TERA PATRICK ANAL SEX

SIGNED DVD GIVEAWAY

CHERI

CH

TART OF THE YEAR CONTEST

10 HORNY CENTERFOLDS

Vie For Your Vote!

OUTRAGEOUS!

4-ON-1 GANG BANG

XXX STAR BLASTED FULL OF CUM!

DEC. 2006 cheri.com

$6.99 US / CANADA

ONLY $6.99!

WARNING: FOR ADULTS ONLY

koc2005

got tits?

1-888-DD-WET-TITS

1-888-339-3884

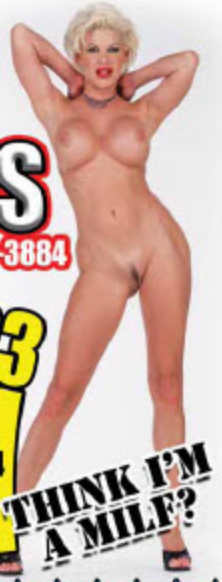

1-888-611-6725 ORAL

I Need Your Cum! I'm On My Knees, So Call!

1-800-893-3324 DEBI

THINK I'M A MILF?

I'm Not A Brat, I Just Know How I Like It! So Get In Back Or Get Out!

1-888-711-ASS-4-U

1-888-711-2774

I Love It From Behind!

Adult Callers Only

NO CREDIT CARD?

1-900-WET-SONIA

1-900-938-7664 Only $2.49-$4.99 per min 18+ Only

ENTER & WIN...

TERA PATRICK AUTOGRAPHED DVD

HER FIRST ALL ANAL FEATURE!

She's porn's biggest star, and in *Teradise Island Anal Fever*, Tera Patrick performs anal sex for the very first time! Here's your chance to own this DVD featuring Tera and her fellow porn pals Nikki Benz, Lucy Lee, Brittney Skye and Alexis Amore getting their rears stuffed. **10 lucky readers will win a copy of *Teradise Island Anal Fever*, each personally autographed by Tera herself,** courtesy of Teravision/Vivid Video. All you have to do is fill out the coupon below and send it in today!

TERA PATRICK AUTOGRAPHED DVD GIVEAWAY!

Here's your chance to win! Just follow these simple steps:

1) **Fill out THIS coupon.**
2) **Cut the coupon out, and mail it in to:**

CHERI Magazine
"Teradise Island Anal Fever DVD Giveaway"
801 Second Ave.
New York, NY 10017

NAME _____

ADDRESS _____

_____

_____

PHONE NUMBER _____ **BIRTH DATE** _____

I hereby certify that I am over 18 years old.

SIGNATURE _____

RULES: All entries must be received by November 1, 2006 to be eligible. Winners will be chosen at random at the sole discretion of publisher. Publisher and its affiliates will not be responsible for late, lost, misdirected, incomplete or illegible entries. You must be a US resident at least 18 years of age or older to enter. Employees (and members of their immediate families) of the Publisher or any of its affiliates are not eligible. Odds of winning depend on total number of valid entries. All taxes (federal, state and/or local) will be the responsibility of the winner. Winner will be required to provide photo identification or prove he or she is at least 18 years of age or older. Some restrictions may apply. All federal, state and local laws apply. Void where prohibited or restricted by law.

CH06/12

CHERI

WHERE THE PORN STARS COME TO PLAY

December 2006 • www.cheri.com

FEATURES

TERA PATRICK DVD GIVEAWAY.....1
Tera's Ass Gets Invaded; It's A Dream Cum True!

TART OF THE YEAR CONTEST.....36
Wet, Horny, Tight & Tasty Tarts Await Your Vote!

ON THE SET: ELEGANT ANGEL.....74
Big Wet Asses, Buttwomen, & Squirters!

THE EXOTIC DANCE CHAMPIONSHIP.....114
The Contest Every Girl Wants To Win!

DEPARTMENTS

SEXPRESS MAIL.....16
Our Readers Write In, You Sick, Twisted Perverts!

PORN STAR INTERVIEW.....144
Ginger Jolie Exposes Her Tasty, Furry Bush!

VIDEO VOLTAGE.....154
Lesbians, Black Babes, Anal Sex & More!

THE BABES

LIS.....4
Anal Probing Vixen!

EVE.....20
Office Fuck Doll!

ZAFIRA & ROXY.....52
Lezzie Strap-On Babes Go For A Ride!

TART OF THE MONTH: ANETA KEYS.....80
Rips It All Off And Spreads Her Holes Wide Open!

CLAUDIA ROSSI.....92
Euro Porn Star Juggles Four Spewing Cocks!

HILLARY SCOTT & INDIA.....128
Cockstars Get Reamed Then Creamed!

ARIA GIOVANNI.....164
Lusty Boob Queen Leathers It Up!

LIS

ANAL QUEEN

Lis is determined to become porn's next anal queen, giving Hillary Scott, porn's current anal queen (and who has a spread later this issue), a run for her title. So she came to us at CHERI and had our photographer take some nasty pictures. Once her clothes are slowly stripped away, she pulls out a toy, and probes her ass. She takes it out, licks it, spreads her ass cheeks, and gapes her asshole. She probes her ass even deeper, rolls her eyes, cums and moans so loudly, our downstairs neighbors come up to see what's happening. But Lis keeps shoving that toy as deep as she can until she pulls it out, sucks on it, and licks off her sweet ass juices. She rolls over on the floor, opens her cheeks wide open, and shoves her toy in her ass again. This girl really has what it takes to be a butt-fucking queen. Hey Hillary Scott, Lis is waiting to take your crown away! Better get your ass in gear!

PHOTOS BY DENYS DEFRANCESCO

SEXPRESS MAIL

Hey, readers! We love to read your letters! If you need some advice or have a hot sex story to share, write to us! If we publish your letter, you'll get a free CHERI T-shirt! **CHERI Magazine, Sexpress Mail, 801 Second Ave., New York, NY 10017.**

LEAN MEAN SALLY

Dear CHERI,

I'm a single, attractive, 26-year-old female who reads your magazine regularly because I'm bisexual and your pictorials are the hottest on the market. Last week, the company I work for sent me to Boston to meet with a prospective new client and his secretary turned out to be a fellow high school graduate.

I didn't recognize Sally at first. Besides the eight-year gap, she had lost a tremendous amount of weight and undergone a complete makeover. It was hard to believe that she was the same chubby girl I'd teased back in twelfth grade gym class. I would have thought that she'd want nothing to do with me, but just the opposite seemed to be true. Not only did she give me a powerful bear hug, she even invited me to her house for dinner. I would have declined except that my old school chum had been transformed from a mousey-haired, rotund slob into a beautiful blonde bombshell, and I wanted to find out more. Well, I found out all right! Following a scrumptious gourmet meal, Sally invited me to join her in the hot tub. Since I hadn't brought a swimsuit along, and Sally's old ones were way too large, she suggested that we both bathe in the nude.

"You wouldn't feel comfortable if I wasn't naked, too," she giggled as she started stripping down. "Besides, I normally lounge around in the buff anyway. Now that I'm slimmer I'm much more at ease with my body than before."

I could understand why. Sally had a figure that any man or woman could appreciate—large, round breasts, lush hips, sinewy, well-formed thighs—just the kind of voluptuous babe that I'm attracted to. Sally was checking me out, also; while we chatted she kept staring at my

When I wormed two fingers into her soupy gash, and swept my tongue across her swollen clit, Sally went totally insane

upturned, C-size boobs and long, willowy legs. I don't know what made me apologize for my rude behavior in high school. Maybe it was the three glasses of wine I'd had—or maybe it was my intense desire to tweak Sally's puffy pink nipples, which floated enticingly above the swirling water.

"There's no need for that, Britney," she purred, lightly running her fingertips along my bare shoulder. "To be honest, I've always had a crush on you. I guess even back then I was bi and didn't realize it. I hope my little confession doesn't embarrass you."

In response, I gently tugged her closer and slithered my tongue into her partially opened mouth. Sally didn't resist. Within seconds we were French kissing passionately, and gliding our curious hands over each other's smooth, wet flesh. Our arousal was so mutual that we became fiercely competitive. One minute I'd be nursing lustfully on Sally's bobbling milk bags while groping her succulent buttocks, and the next she'd have her face wedged deep in my cleavage as she caressed my clean-shaven labes.

Eventually, I maneuvered Sally up onto the deck, splayed her shapely gams, and hunkered down to nuzzle her thick forest of brown public fur. When I wormed two fingers into her soupy gash, and swept my tongue across her swollen clit, Sally went totally insane. Grabbing hold of my short, dark curls, she humped her velvety loins at my searching lips like she was making up for lost time. The bitch nearly drowned me in cunt syrup! By the time she slapped her trembling thighs against my bobbing head and screamed in ecstasy, I was practically unconscious! Luckily, Sally let me catch my breath before reversing our positions and chowing down on my agitated snatch. Her oral technique was magical. Utilizing only her tongue and teeth, Sally made me explode twice! I quickly understood why she had refrained from incorporating any finger action; Sally had something much larger and harder in mind for my insatiable snatch—a two-foot long, double-headed dildo that she hauled out from beneath a pile of folded towels! The mere sight of the thing got my juices flowing again in a hurry, but Sally decided to be a tease. First, she crouched beside me and slowly dragged that enormous white snake over my tits and belly, then sucked one of the bulbous knobs down her throat while rubbing the other across my pulsating pearl. By the time Sally locked my heels around her waist, impaled both of our pussies simultaneously on the monstrous toy, and threw her svelte hips into motion, I was going insane with lust. God, that woman could fuck! Pinning my knees back, Sally brutally hammered my defenseless love-tunnel though a series of explosive orgasms that made me dizzy before finally hitting her peak and collapsing in my arms.

You can bet I'll never make rash judgments about people again—at least not until I've slept with them anyway!

Britney
St. Paul, MN

FRIENDLY FIRE

Dear CHERI,

I'm writing this letter because I thought your readers would be interested in hearing about my experience, but I have to tell you right from the start that if this kind of thing can happen to me it can happen to anybody. I'm not anything special—simply a balding, 32-year-old divorced man with a slim build and a dead end job managing a convenience store. Why anybody would choose me to be part of a threesome is still a mystery.

A few weeks ago my younger sister and her husband drove down from New Hampshire with another couple, Wendy and Alex, to take in the races and they decided to pay me a visit.

Wendy and Alex seemed like a nice, young, down-to-earth couple. Alex was in the import business, and Wendy was a schoolteacher. On their last night in town, Alex

approached me in the parking lot of the restaurant where my brother-in-law had just sprung for dinner. Alex asked me about joining him and Wendy in bed. He was quite up front about it. Wendy was attracted to me, she enjoyed having two guys at once, and he didn't mind sharing.

"Here's where we're staying, Ian," he said, handing me a piece of paper. "Drop by later and we'll have some fun."

It was difficult to keep a straight face while saying good-bye to my family because I honestly thought that they were playing a practical joke on me. Still, a man

doesn't get an opportunity like that everyday, and Wendy was cute—conservatively speaking—although her prim white blouse, starched denims, and sensible shoes pretty much disguised the contours of her tiny, compact body, which left me only her soft, round face, and short, jet black hair to make any assessment of her beauty.

> Wendy's moist, fuzzy sexpit was as tight as it was tasty and the best part was that she met me thrust for thrust without missing a beat on her husband's driving cock!

In the end, I decided to give it a shot and an hour later I was fidgeting nervously in front of their room. Alex, wearing a simple terrycloth robe, graciously ushered me inside where his wife lounged seductively in a chair looking quite different than she had a few hours earlier. Her dark mane had been styled into a halo of ebony ringlets that accentuated her brilliant blue eyes and full mouth, and her sheer, fire engine red peignoir seemed to form itself around her small, bare breasts, saucy, nude hips, and nylon-covered legs.

Wendy didn't waste any time with formalities. Cooing something about being glad that I'd accepted their invitation, she sauntered over, melted into my arms, and French kissed me passionately. Her ardent advances quickly put me at ease. By the time she freed my rising penis, floated to the carpet, and drew half my length into her mouth, I had almost forgotten about Alex—until he stepped up naked beside me and guided his wife's free hand toward his erection. I nearly jumped out of my skin! Somehow I held it together, and I'm glad I did. That little tramp switched back and forth between our two dicks with ease, bobbing on the first one then the other, while pausing occasionally to munch on our hairy ball bags. Once she had brought us both to the brink of ejaculation, Wendy shed her slinky gown and sprawled out on the bed. Alex immediately hopped up to shove his whopper back down her craw, but since I was still struggling out of my clothing, I dove face first into her wet, hairy crotch and went to work on her pulsating pearl before slamming my pecker up her oozing box.

"Fuck me, Ian!" Wendy cried.

I really cut loose when I heard that. Wendy's moist, fuzzy sexpit was as tight as it was tasty and the best part was that she met me thrust for thrust without missing a beat on her husband's driving cock! Naturally, I couldn't endure that kind of intense stimulation for too long, and soon my aching balls demanded release. Suddenly, Wendy shoved me back, flipped Alex over, and mounted his veiny joystick.

"Nail my ass, baby!" she hissed over her shoulder, leaning forward so that Alex could pry her raised glutes apart. "I want you both inside me!"

Man! Double penetration was something I'd only seen in porn movies! Using the dew dripping from Wendy's furrow to grease my dobber, I eased my pecker into her tiny rectum, and bucked my hips. That's when all hell broke loose! Wendy released a high-pitched wail, Alex bucked upward, and in a flash the three of us were gyrating in unison. A split second after I jettisoned my load in Wendy's heated bowels, Alex fired his spunk barrage up her cunt, which sent the shuddering pixie spiraling through a wave of violent mini orgasms that left her limp, yet satisfied.

Wendy and Alex taught me a valuable lesson that night—life is too short not to take chances.

Ian
Daytona Beach, FL

DOIN' IT DOGGY

Dear CHERI,

I'm not what anyone would call an animal lover, but I do appreciate a sexy woman and will do whatever it takes to get a piece of hot tail. Case in point: Trudy, the curvy, 20 something blonde divorcee who moved in on my side of town six months ago. Of course, I didn't know her name when I first saw her walking her golden retriever to the super market every time I'd go in there for groceries.

Trudy's a real fox—long, bright yellow hair, sparkling blue eyes, and a dynamite bod. I'm talking high, round, 40DD boobs, a firm, solid fanny, and legs that go on forever. I pop a boner whenever I'd see her strutting around on the other end of that leash decked out in her ultra tight tank top, and short shorts. So why didn't I just march up and introduce myself? I'm a single, fairly attractive guy and I didn't see any obstructing wedding ring on her finger. To be honest, I didn't think she even noticed me, and since she seemed a bit out of my league to begin with, I figured I needed an angle. That's why I went to the pound and adopted a mutt that I could use as a ruse to meet Trudy.

Two weeks ago I walked Rdo up to the dog park in the hopes of running into my future conquest. Sure enough, two minutes later Trudy arrived dragging her bitch behind her. I played it cool, and when she cut her animal loose, I unleashed Rdo, and sat down on a bench next to her. The conversation started out casual. We introduced ourselves and talked about dogs (I faked a lot of it). I was surprised to discover that Trudy had noticed me at the store, which I took as a good sign. The clincher came when Rdo, that randy old cur, mounted Trudy's dog in the bushes. I got all upset, but Trudy only laughed.

"Relax! Georgina's fixed. Besides, I think they have the right idea. Why don't we separate those two and go back to my place for a cup of coffee?" she cooed, boldly reaching over to squeeze my bulging basket.

Well, we never got to the java—or made it to the bedroom for that matter. The instant we entered her apartment Trudy was all over me! We both dropped our dogs' leashes and our pets scampered off to some remote part of Trudy's home. Trudy jumped into my arms—knocking us both onto the sofa—shoved her tongue into my mouth, and began clawing at my jeans. In a flash, we were rolling around naked on her living room floor like a couple of sex-crazed beasts. The first thing she did was lay me out and suck me off. No shit! Without saying a word, Trudy knelt above my wavering ten-incher, lapped at my flared knob for several seconds while gently massaging my raging balls, and then swiftly swallowed me whole. I probably would have shot my load right away, thanks to the tremendous suction she applied to my rod, except that she kept pinching the base of my cock to prolong the exquisite agony of her oral attack until she was ready to gulp my mulch. The most

> I pulled out and sprayed my nut pudding all over her quaking ass mounds

remarkable thing, however, was that she didn't stop bobbing on my johnson, even after I filled her tummy with jizz, and once I was fully erect again, Trudy begged me to fuck her—you guessed it—doggy style.

The spectacle of Trudy's wiggling, solid backside, and her pulpy, clean-shaven pussy swaying beneath those awesome, fleshy half-moons was tempting, but the scent emanating from that succulent, pink pouch was absolutely irresistible. Hunkering low, I parted her labes and furiously lapped her moist slice. Trudy went ballistic! She crushed her massive jugs into the cushions, ground her syrupy snatch back onto my whirling tongue, and moaned hysterically.

"*Ooooo!* Ralph!" she finally cried, bracing her forearms against the back of the sofa. "I can't stand it anymore! Fuck me, baby!"

I did that all right! I looped my arms around her trim waist to grab her dangling tits and crammed my full length up her leaking twat. Trudy's athletic hips immediately went into high gear, making it easy for me to bang her through two wild, screaming orgasms before I pulled out and sprayed my nut pudding all over her quaking assmounds.

The sad part of my story is that apparently Trudy lied about her pooch being safe, and now I'm stuck with Rdo, and a litter of puppies. I hope the little bastard enjoyed himself. I know I sure did!

Ralph
Binghamton, NY

CHERI

WHERE THE PORN STARS COME TO PLAY

www.cheri.com

Editorial Directors
VINCENT STEVENS
KEN KIMMEL

Editor-In-Chief
ROB ERRERA

Managing Editor
ROB PEREZ

Art Director
EDDIE GADOMSKI

Associate Art Director
ANTHONY

Design Director
CHAZ WORTH

Photo Editor
PAUL REVILLE

Associate Photo Editor
STORM BROOKE

Associate Photo Editor
HUMPHREY BUMPHREY

Production Director
DAN VELEZ

CONTRIBUTING PHOTOGRAPHERS:
Bob Ferguson, Suze Randall, Holly Randall, Scott Evans, Mark Lit, Lindsay Larimore, Maklin, Mike King, Scott St. James, Marc Medoff/Adult Press Service, Cory Hill, Viv Thomas, Chantel, Jack Harrison, Earl Miller, Anneli Adolfsson, Jay Allan, J.S. Hicks, Denys Defrancesco, Chuck Michaels, S&S Tranceworks, Marc Lelong.

FOR AD RATES CONTACT:
HALF MOON MEDIA REPS., INC.
801 SECOND AVENUE
NEW YORK, NY 10017
Tel: 646.658.7572 Fax: 212.682.5278

EVE

GOOD GIRL GONE BAD

Eve is one of those girls who seems innocent but is anything but. By day, she's a super conservative corporate suit wearer. By night, she's a real loose skank who craves the meat. She picks up the new guy from the office and as soon as they get to her place, her clothes come off, and her mouth is on his stiff cock. She sucks on that rod hard until he explodes a huge gush of gash in her mouth. She swallows his jizz, pulls her thong to side and rides his cock. "Fuck me good, gape my pussy!" she demands. He grabs her ass, strokes her up and down, and shoots another hot load up her moist cunt. When she gets up, her pussy squirts with her warm, sweet juice. She sucks his cock off, licking her cum off his still stiff cock, and tells him to leave. Eve needs alone time to finger fuck her clit. We wouldn't mind being the next notch on her belt!

PHOTOS BY JACK HARRISON

HARDCORE SEX
29
1-800-906-FUCK

SELECT-A-SLUT
HEAR
SAMPLES FROM OVER 100 HOT, HORNY WOMEN WAITING TO TALK TO YOU
CHOOSE
THE ONE YOU WANT TO TALK TO LIVE RIGHT NOW!
1-800-952-LIVE
18+ 1-900-776-1600

CREATIVE FANTASIES
I Want To Make You Cum! Let's Do It Together
I'M WET & READY NOW-
Paris
1 ON 1
PARTY LINES
RECORDINGS
ROOMMATES
1-800-990-0004
AS LOW AS $1.65 PER MINUTE
1-800-990-0005
$49.95 FOR FULL 1/2 HOUR

REAL LOCAL NASTY GIRLS
69¢ PER MIN 18+
1-800-304-8877
1-900-438-4300 $1.29 Min

FUCK ME FREE!
1-800-524-8884

HOT PINK & WET
ONLY 89¢ PER MIN
LIVE ONE ON ONE
1-800-TO-WHORE
86 94673

$10 BUCK PHONE FUCK
Live 1 on 1
18+
1-800-341-1712

Mature Women 40+ Looking for studs
1-800-444-BETTY
Boys WHAT I'm Going To Teach You WILL LAST A LIFETIME!
ALL NEW LOCAL 800 NUMBERS!
MATURE LADIES DATELINE!
1-800-288-DATE

EAVESDROP LIVE 1 ON 1 STORIES SAMPLES
CHEAP & NASTY PHONE SEX
FROM 99¢ MIN
1-800-934-HOT1 (4681)
1-900-443-1122
CONFESSIONS LIVE 1 ON 1 EAVESDROP

TIGHT TEEN PUSSY
ONLY 65¢ PER MIN
VERY TIGHT, VERY PRIVATE 1-ON-1
only .95¢ per min
Live cum sucking group action
only .65¢ per min
1-800-669-0000

Would You Like a Larger, Harder penis!
SEXUAL POWER FOR MEN!

PENIS DEVELOPER PUMP
Inexpensive and effective way to pump your self up to a bigger penis and better sex life. Many thousands sold at this low price...
Reg. $40
ITEM #8024
$14.95
Plus FREE Prolong Ring & Instructions

Remote "Super" Pump
"Super Pump" brings you up to your maximum Potential. Get erotic sensations you never thought possible! Push your order today!
Reg. $65
ITEM #8014
$29.95
Plus FREE Prolong Ring & Instructions

VIBRO 'SUCKER' PUMP
Combines a Multi-Speed Vibrator Action for maximum enlargement and sexual Arousal. Improves size & firmness
Reg. $75
ITEM #8019
$34.95
Plus FREE Prolong Ring & Instructions

DELUXE ELECTRIC SIZER PUMP
The most powerful and effective pump ever made. Multi-Speed Stimo-Action does all the work as you grow and grow!
Reg. $99
ITEM #8022
$44.95
Plus FREE Prolong Ring & Instructions

EQUALIZER PUMP ITEM #8020
Molded Clear Plastic Pump for more comfort as you watch your penis grow right before your eyes. Lightweight and easy to use. The Equalizer Pump puts the power in your hands!
Reg. $45
$22.95
Plus FREE Prolong Ring & Instructions

Pump Up Your Cock To Achieve Larger Size And Staying Power!

FREE! Prolong Erections!
Stay Hard Longer by placing ring at base of Penis
Free! with any Pump order
ITEM #9143
Reg. $15 $9.95

JACK-OFF MACHINE
Lets you adjust the pressure on your penis. Inner Vibrator does all the work.
ITEM #9062 Reg. $40
$24.95

VHS VIDEO HOW TO ENLARGE YOUR PENIS
This Video tape details, step-by-step explanations of what you need to know to increase your own genital size!
ANSWER ALL YOUR QUESTIONS
- Find out exactly what is happening to your penis to make it grow larger & thicker!
- Discover what the enlargement process really tells like!
- Find out how big you can expect your penis to get.
This Video is not sold in stores. It can only be purchased through this ad offer!
Reg. $38.95 $15.95
Only $9.95 with purchase of any Enlargement Pump

DO YOU WANT A LARGER COCK
Do it secretly with the latest "Penis Extender". Increases size and thickness. Be a he-man and satisfy her every time. It's the extra inches that count!
Deluxe Model
Item #9152 $8.95
Item #9152D $11.99

DEEP STROKER ITEM #9241
The "DEEP STROKER" not only vibrates but thrust in & out for maximum stimulation & complete satisfaction. Double battery pack included.
Reg. $40 $24.95

Stay Hard Cream
Make your dick harder and Her pussy tingle like a french Tickler! You'll make her Come-Come-Come! She'll love the sex and you even more.
ITEM #7011
Reg. $10 $8

CUM GUSHER PILLS
A potent extract for men who want to pour out hot jets of cum-over & over again. A must for older men who want to return to those cum gushing days of their youth! Cum Gusher Pills have been used by European men as an important aid of powerful healthy orgasms for over 25 years! Especially men over 50!
60 Tablets
Item #7116 $15

IRON ROD PILLS (Mens Potency)
Build hard, Throbbing erections! Increase and sexual desire! Iron Rod has been clinically tested and proven to make men hot & horny with rock hard dicks. Latin have known about "potency wood" for decades. Regular use of Iron Rod makes weak erections strong again, makes you crave hot horny sex!
60 Tablets
Item #7118 $15

MOTIVATOR PILLS
Just one of these capsules used as directed will turn her vagina into a dwelling, wet, juicy, hot & tingling tunnel of desire! The action begins about five minutes after you use the capsule and the effects last a full 30 passion filled minutes. Keep water near increase the action gets too hot! Instructions for stop action enclose included.
10 Capsules
Item #7119 $15

★ Get all 3 pill deals - only $35 ★

CUM! CLIT OIL
A positively magic potion. Get her cumming with super orgasms! Just place a drop or to on her clit or keep it a secret and put it on the head of your cock so that it rubs the Cum Clit Oil on her clit. The watch and listen to her as she cums and cums and cums. A sure fire orgasm maker. She will reach her maximum climax and beg for more! She'll never forget you and those waves of multiple orgasm!
Item #7140 $9

PENIS ENLARGEMENT TECHNIQUES
6th Big Printing
Find out everything you've always wanted to know about making your penis grow to it's maximum potential. This book contains tips proven to help you reach your goal of a larger, thicker, penis that gives you the extra inches and staying power you've always wanted.
ITEM #4067
A $15.00 Value - Only $9.95

Professional Dist. P.O. Box 2411 Dept CE71, Van Nuys Ca, 91408
plain brown wrapper
All items shipped discretely.
☐Cash ☐Check ☐Money Order
Postage & Handling $5 1st item $2 each additional item $9 Maximum

Item #	Description	Qty	Total

NAME
Address
City State Zip
Product Cost
Postage & Handl $5.00
Rush service $3
Total Enclosed

To be used as novelty items only ★ Sales to minors prohibited ★ All models over 18 years of age

CLONE YOURSELF LIKE A PORN STAR!

Do-It-Yourself Personal Molding Kits

EASY TO DO!

1. Mix the molding powder with water
2. Insert your Erect Willy
3. Easily pull away mold and fill with Rubber Mix
4. Slide out an exact copy of your own Willy & ENJOY

Every kit includes all you'll need to make an exact, life-size copy right in your own home.

- Contains No Latex
- Non-Allergenic
- Use with ANY lube

The ORIGINAL Rubber Dildo Kit

Solid MILK CHOCOLATE Kit

Sexy & Delicious

AMAZING DETAIL

MILK CHOCOLATE Erotic Candy Kit!

ON SALE Order today & $AVE!

Makes 2 Totally Edible Chocolate Copies of ANY Vagina

(800) 211-6102 24Hrs www.clone-a-willy.com

Nominated 'Product of the Year 2005' – ETO Magazine

Top 100 Best Selling Sex Toys 2005 – Adult Store Buyer Magazine

"The most personalized sex toy ever!"

DO-IT-YOURSELF VIBRATING DILDO KIT

Just add water

AS SEEN ON TV

So LIFE LIKE!

SAVE Over 40% with our Premium Package*

"Use Hollywood's latest cutting-edge technology to immortalize yourself just like a Porn Star."

Make your own Realistic Copies with

CLONE-A-WILLY™ & CLONE-A-PUSSY®

SAFE FUN EASY

What our customers are saying:

"My boyfriend is in the Army stationed in Korea. He sent me a copy of himself and I couldn't be happier!" ...Julia E., San Diego, CA

"The detail of the completed dildo is amazing." ...N.G. Tampa Bay, FL

"Great product! It really was fun & easy!" ...Kate & Will P., Arlington, VA

"Thank you for giving my boyfriend and I the most exciting weekend we've had in a long time!" ...P.K. Campbell, CA

"My wife loved it. What a perfect gift. Thanks!" ...Steve B. Ontario, Canada

FREE DVD Offer with Every Kit! $39.95 Value

Copyright 2005-2006 Empire Labs, Inc All Rights Reserved

Orders shipped discreetly in a plain box

Makes A Great GIFT!

From the creators of the Original MAKE YOUR OWN DILDO™ Kit

EMPIRE LABS INCORPORATED

Made in the USA

ORDER TODAY! **(800) 211-6102** 24Hrs www.clone-a-willy.com

Or MAIL this coupon to: Empire Labs, Inc ~ Dept.CH1206 ~ PO Box 3062 ~ Portland, OR ~ 97208

Item	Price	SALE Price	Qty	Shipping	TOTAL
Clone-A-Willy Kit *ON SALE!*	~~$49.95~~	$39.95		7.95	
Chocolate Clone-A-Willy Kit	~~$34.95~~	$29.95		7.95	
Chocolate Clone-A-Pussy Kit	~~$29.95~~	$24.95		4.95	
2 Clone-A-Willy Kits *SAVE BIG!*	~~$119.90~~	$69.95		9.95	
1 Clone-A-Willy + 1 Clone-A-Pussy	~~$94.90~~	$59.95		9.95	
2 Chocolate Clone-A-Willy Kits	~~$69.90~~	$49.95		9.95	
Penis Pump Achieve MAX erection size	~~$39.95~~	$29.95		3.95	
Cock Ring Keep your Willy harder longer	~~$39.95~~	$9.95		FREE	
PREMIUM PACKAGE: 1 Vibrating & 1 Chocolate Clone-A-Willy Kit, 1 Chocolate Clone-A-Pussy Kit, 1 Penis Pump, 1 Cock Ring	~~$217.70~~	$129.95		FREE	
				SUBTOTAL:	
				☐ YES! Please RUSH my order add 10.00	
				☐ YES! 24 Hr Check Clearance add 2.00	
				TOTAL:	

Payment: __Visa __Mastercard __Amex __Discover __Check / Money Order

Card #: _____ Exp_____

Name _____

Address _____

City/State/Zip _____

Signature _____ I certify that I am over 18

Make Check or Money Order payable to Empire, Inc. Void where prohibited. Sorry, No COD's or Cash Orders CH1206

www.clone-a-willy.com NON-RUSH ORDERS ALLOW 2-3 WEEKS FOR DELIVERY

2006 TART OF THE YEAR CONTEST

Tarts can either be bitter or sweet, but to be a CHERI Tart Of The Month, a girl must be sexy and hot. And that's what each of this past year's Tarts possessed, our most awesome crop of CHERI Tarts ever! Who can forget Shay Laren's (July) mammoth mams bursting out of her barely there bikini? What about Euro porn star Angel Dark (February) toying her meaty Slovak twat? Big boob Jaime Hammer (November) was another tasty Tart we had dreams of burying our cocks between her enormous cans. Eastern European hottie Tera Bond (August), hands down, the tightest ass of any Tart this year. Celeste Star (March)...that face, that body, wow! That's all we have to say about her. Now here's your chance to have your say on who should be awarded CHERI's coveted Tart Of The Year. Here are the rules: fill out the form below, check off the girl you want to see win CHERI Tart of the Year, and mail it to the address below. Remember, these girls are depending on your votes, so vote today. And don't forget to come back again next month to see if your favorite Tart graces our centerfold once again for the ultimate girlie magazine prize. Tell your friends about it!

Mark your choice and send it in to: CHERI TART OF THE YEAR CONTEST, 801 SECOND AVENUE, NEW YORK, NY 10017. Hurry, the winning model will be featured in next month's Holiday 2006 issue!

- KERI SABLE — DECEMBER 2005 — CHECK
- MARTHA — MAY 2006 — CHECK
- ANITA DARK — JANUARY 2006 — CHECK
- SHAY LAREN — JULY 2006 — CHECK
- ANGEL DARK — FEBRUARY 2006 — CHECK
- TERA BOND — AUGUST 2006 — CHECK
- CELESTE STAR — MARCH 2006 — CHECK
- JAMIE LYNN — OCTOBER 2006 — CHECK
- GABRIELLA — APRIL 2006 — CHECK
- JAIME HAMMER — NOVEMBER 2006 — CHECK

KERI SABLE

DECEMBER 2005

BEST FEATURE: Tight teen ass!

We like petite porn babes like Keri Sable. Just imagine the different positions and poses we can put her in! Keri's one of our favorites Tarts; we went through boxes of tissues putting together her layout. We still don't know what happen to the rest of the pictures, but there's a big reward for their safe return!

ANITA DARK

JANUARY 2006

BEST FEATURE: Big boobs!

When Anita flew back to Europe shortly after her photo shoot, she met a cute stewardess on the plane. She happened to have a toy on her and . . . well, lets just say Anita is now a member of the Mile High Club!

ANGEL DARK

FEBRUARY 2006

BEST FEATURE: Take your pick. This girl is perfection!

Porn star Angel Dark can't help but make boners rise at attention. She was raised to be a lady but every time she enters a room, she often wondered why men didn't get up. "I understand now," she giggles. "They are up at attention, and that's a big compliment to give to a lady."

CELESTE STAR

MARCH 2006

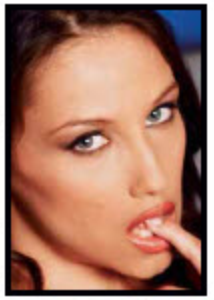

BEST FEATURES: Long brown hair, perky tits, long legs, tight pussy!

Celeste Star has become one of most popular porn stars to emerge in 2006, thanks in large part to her March centerfold appearance. "Please vote for me. And if there's anything I can do to thank you guys at CHERI, please let me know. I'm so grateful to you." Oh, we can think of a few ways you can thank us, Celeste!

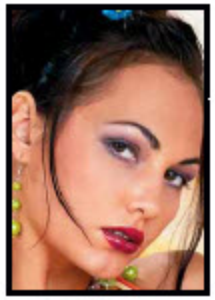

GABRIELLA

APRIL 2006

BEST FEATURES: Eyes, lips, wet pussy!
Gabriella lights up any room she enters and the day she came to shoot her layout at the CHERI offices, our photographer couldn't help notice what a sweetheart she is. "She's the most awesome girl I've ever shot. Attentive, fun, sexy—the best." Translation in guy language—he *really* wanted to fuck her!

MARTHA

MAY 2006

BEST FEATURES: Goddamn, this girl is hot!
Hands down, the sexiest girl we shot this year is Martha. What more can you say about a girl who loves porn, is into chicks, and tried out every sex toy we had lying around our office. Let's just say, our office walls are stained with a reminder of Martha's visit that one very special day last spring.

SHAY LAREN

JULY 2006

BEST FEATURES: WOW, WOW, WOW! This is Shay Laren. Shay can do anything she wants and get away with anything she wants because she's a hot chick. Shay can boss us around and treat us like her bitch. Shay says if we do what she tells us to do, she will let us play with her. Shay wants everyone to vote for her for Tart Of The Year. Shay can have anything she wants because Shay is the hottest girl we've ever seen!

TERA BOND

AUGUST 2006

BEST FEATURES: Tight ass, hard body! So was Tera able to stop the evil cunt Golden Boob from her plot to rid sexual freedoms throughout the world? "I knew my strap-on would do the trick. Once I whipped it out, Boob rode me, anally! Then she escaped, but not before she left a gooey trail of cum that will surely lead me to her." The plot thickens—so do our cocks!

JAMIE LYNN

OCTOBER 2006

BEST FEATURE: Massive mams!

Jamie Lynn has appeared in a lot of magazines this year but her favorite spread was in CHERI Magazine. "I was so excited to be CHERI's Tart Of The Month. Now I have a shot at being Tart Of The Year. Wow! The other magazines expected me to do 'favors' to be their centerfold, but the CHERI guys would never expect a girl to do that." Nah, we would never expect a girl to do that. (Wink)

JAIME HAMMER

NOVEMBER 2006

BEST FEATURES: Big tits, pretty face, big tits, lean body, big tits, trimmed pussy, big tits!

Jaime is a favorite of ours here at the CHERI offices. She's an incredible looking girl who had no problem getting naked once the camera started clicking away. She fingered herself, shot a load of cum across the room, and fondled those big, luscious tits. She lives for and loves sucking on those girls, and we love her for being a very good girl.

TRY IT NOW
GET OFF
Sexy • Dominant • Kinky Women
FROM ONLY 69¢ PER MIN
1-800-560-6969
1-900-226-7800
$4.99 Per Min 18+
PHONE SEX FOR LESS

BIG STARS! BIG SAVINGS! BIG FUN!

In each issue of CHERI you'll find the hottest pussy-pounding action around, from cum-sucking porn stars to our infamous On The Road coverage, free sex giveaways, and so much more. And you can get it all delivered right to your home in a discreet opaque envelope—and ***save 66% off the newsstand price!*** Never miss an issue and save a boatload of bucks besides! That's a deal you can't pass up. CHERI is where the porn stars come to play—let 'em play at your house, each and every month! ***SUBSCRIBE NOW!***

13 BIG ISSUES FOR ONLY $37.95!
THAT'S A $71.92 SAVINGS OFF THE NEWSSTAND PRICE!

SAVE 66% OFF THE NEWSSTAND PRICE!

Mail to: **CHERI** Magazine
P.O. Box 411 **ACH06**
Mount Morris, IL 61054

❑ *YES, I want to subscribe to* **CHERI** *for the special price of $37.95 for 13 hot issues and* ***save $71.92 off the cover price!***

Make check or money order payable to:
CHERI Magazine

Or, To Subscribe, Just Call:
1-800-877-5386

Name _____
Address _____
City/State/Zip _____
❑ *Enclosed is my CHECK or MONEY ORDER for $37.95*
Charge my credit card ❑MC ❑Visa
Credit Card No. _____ *Exp.Date* ___/___
Signature _____
I certify that I am 18 years of age or older. (You must sign)
Foreign and Canadian orders add $20 for S&H

CP 101 PARK RANGER-WENDY WHOPPERS

HOT, HORNY SEXY

FULL LENGTH VIDEOS & DVDs AS LOW AS $1.00 EA.
3 or more $2.95
6 or more $1.95

YOUR PECKER WILL LOVE YOU!

- BLOWOUT SALE!
- PRICE REDUCED FROM $19.95!
- RUSH YOUR ORDER TODAY!
- OFFREED TO NEW CUSTOMERS ONLY

CP 102 SWEET SMELL OF EXCESS-KRISTI MYST
CP 103 ANAL DAKOTA-HEATHER LEE
CP 104 VIRGIN KILLERS-KASSIE SHELDON
CP 105 ASS KISSERS: A LOVE STORY-RACHEL LOVE
CP 106 ENVIRONMENTAL ATTORNEY-WENDY WHOPPERS

CP 107 THE SAVANNAH AFFAIR-SAVANNAH
CP 108 FATAL SEDUCTION-TRACEY ADAMS
CP 109 VAMPIRE LOVERS-KRISTI MYST
CP 110 COUNTY LINE-BEBI DIAMOND
CP 111 BOOBY PRIZE-DALLAS

CP 112 NINJA C.P.A.-WENDY WHOPPERS
CP 113 BURBANK SPERM BANK-BRITTANY O'NEAL
CP 114 RIVAL PLUMS-VICTORIA PARIS
CP 115 HEAT OF THE NIGHT-BABES
CP 116 PRISON LOVE DOLL-WENDY WHOPPERS

CP 117 CLASSIC COMICS-ACTION
CP 118 ROOMMATES-BRUCE & RILEY-ALLMALE

SOAR TO ORGASMIC HEIGHTS!

TESTINOL
FOR GIGANTIC CLIMAXES!

For men who want to pour out hot jets of cum over and over again, **TESTINOL** is a must! To return to the forceful, creaming cums of youth, **TESTINOL** is for you! It has been used by European men in the know for over twenty-five years. This extract works on the organ vital to producing rich, milky spurts of man juice. **TESTINOL** tablets are important for the health of male organs. Help your body stay young where it counts!

CP7195 - 30 Day Supply... $18.00
CP7168 - 60 Day Supply... $29.95

PRO-CAPS
FOR A NEW SEX LIFE!

Crammed with important ingredients for male sexual health, **PRO-CAPS** are like a multi-vitamin targeted right to your virility. You get a libido booster, a natural "antibiotic" for the urinary tract, an erection builder, and a natural vascular dilator (increases blood flow) for faster, harder erections. **PRO-CAPS** work four different ways to make your sex performance youthful and long lasting. She'll thank you!

CP7169 - 120 TABLETS $25.00

SAVE $20.00 ON BOTH! only $35.00

NEW FORMULA! SURE-GRIP
INCREASE PLEASURE FOR BOTH PARTNERS!

SURE-GRIP Pleasure Cream is ingenious... it's the "magic potion" for new levels of excitement.

"Within minutes after my husband applied SURE-GRIP, I became light. His penis seemed larger than ever. My clitoris became more sensitive to touch and for the first time in over eight years I had multiple orgasms (three!). Thank you for your wonderful product."
–Janice P, Baton Rouge, LA

It's all possible now with **SURE-GRIP Pleasure Cream**. Rub some in and wait for the rapture to begin!

CP7153 only $14.95

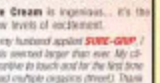

SOLD AS NOVELTY ITEMS ONLY

ALL MODELS OVER 18 YEARS OF AGE

DISCOUNT SALES
P.O. BOX 2251, TOLUCA LAKE, CA 91610

☐ VHS	☐ DVD	☐ CP101	☐ CP102	☐ Cash ☐ Check ☐ Money Order	
☐ CP103	☐ CP104	☐ CP105	☐ CP106	Sub Total	
☐ CP107	☐ CP108	☐ CP109	☐ CP110	Post & Hand. $5.00	
☐ CP111	☐ CP112	☐ CP113	☐ CP114	Rush Service $3	
☐ CP115	☐ CP116	☐ CP117	☐ CP118	CA Sales Tax	
				Total Enclosed	

VHS & DVD Prices: $3.95 ea
3 or more $2.95 ea • 6 or more $1.95 ea
All 18 only $1.00 ea

CE71

☐ CP7195 *TESTINOL* 30 days...$18 • ☐ CP7168 *TESTINOL* 60 days...$29.95
☐ CP7169 *PRO-CAPS*.....$25 • ☐ CP7153 *SURE-GRIP*.....$14.95

NAME _____
ADDRESS _____
CITY _____
STATE _____ ZIP _____

ROXY & ZAFIRA

STRAP-ON LEZZIES

Roxy and Zafira are girlfriends who also like the occasional meat. On a rare night when they couldn't find any willing cocks to probe their tight young pussies, Roxy and Zafira take matters into their own hands, and fuck each other instead. Not just with dildos, tonight they are bringing out the strap-on. Roxy, the younger of the two and the submissive, waits for Zafira to speak, spreads her legs for her, and opens up her twat. Zafira has to push it in, and finally enters Roxy's tight sweet hole, and fucks her hard. Roxy loves the pounding Zafira gives to her, and cums all over her equally sexy girlfriend. Soon, they're both all over each, sucking on each other's tits, and burying their tongues in their mouths. Zafira rolls Roxy over so Roxy is on top of her, sucks on her hard nipples, and fingers her ass, and Roxy releases another stream of her sweet girlie goo. It was better than getting fucked by a guy. We'd like to be the judge on that one, you two!

PHOTOS BY JACK HARRISON

18+
COCK CRAZY
"I want you to fuck me hard!"
29¢ min
1-800-217-EASY
1-900-329-7100 4.99/min 18+

BEST PHONE SEX...BEST PRICE
69¢ PER MIN
1-800-883-4999
1-900-945-5566

Hot Women Need To
Get Off!
25¢ PER MIN
1-800-219-2525

Sizzling
HOT PHONE TALK
1.69 PER MINUTE
Over 18
1-800-238-LIVE
$4.99 per min 1-900-329-7400

25¢ /min 18+
HOT • LIVE • CHAT
1 ON 1 • SAY ANYTHING • ONE CALL TO GET IT ALL
1-888-25-CENTS

HOT PINK & WET
ONLY
LIVE ONE-ON-ONE
89¢ PER MIN
1-800-TO-WHORE
86 94673

GRAB MY HIPS AND FUCK MY ASS HARD!
1-800-WET-FUCK
(1-800-938-3825)
SHOOT YOUR CUM ON MY
1-800-WET-TITS
1-900 WET-FUCK

Asian Hotties crave your cock!
1-800-960-ASIA
95¢
ON 1 OR GROUP & ALL NEW!
-Asian DATELINE!

OVER FORTY
$10
1.888-OLDER 69

HORNY LOCAL GIRLS
ONLY
69¢ MIN 18+
1-888-433-BABE
1-900-772-7000

GET OFF
SEXY - DOMINANT - KINKY WOMEN
69¢ PER MIN
1-800-560-6969
1-900-226-7800

Really I am- -why would I lie?
1-900 674 IM 18
1-888-822-2-ON-1
1-888-822-2661
If You Want Both Of Us...
...We Both Get A Little Of You!
Adults Only
HOT NEW TSTV LINE
1-800-TRY-LOLA
(1-800-879-5652)
18+

1-800-WET-TITS
I love when a man slides his cock up & down between my tits & cums in my mouth!
95¢
1-900 WET-TITS
Let's get kinky with sex toys!
1-800-WET-CUNT
(1-800-938-2868)

HOT & HORNY LOCAL GIRLS
WOMEN GET HORNY TOO!
Everyday thousands of horny local babes call looking for guys to get off with. Talk to all kinds of girls from hot wet teens to horny housewives who love to play with their wet pussy while they talk to you.
TRY IT FREE! 18+
IT'S SO WILD, YOU'VE GOT TO CHECK IT OUT!
1-800-956-3334

CUM SUCKING SLUTS
ONLY
65¢ PER MIN
LIVE, NASTY, 1-ON-1 only .95¢ per min
Live cum sucking group action only .65¢ per min
1-800-669-0000
+ Small $2.95 connect fee / adult 18+ only / credit card

18+ Only
HOT LIPS' Cum Sluts Getting Your Rocks Off Since 1994
NO TABOOS
Only $2/min
Credit Card Required
1-800-746-1396

NASTY TALK

HOT • WILD • SEXY

The Best For Less **99¢** MIN. 18+

212-741-1202

900-329-4300

$4.99 PER MIN

HARDCORE SEX

29¢ Per Min

1-800-906-FUCK

NASTY & HORNY SLUTS

ONLY **89¢** PER MIN LIVE ONE ON ONE

1-800-TO-WHORE

86 94673

Credit card / adults 18+ only

EAVESDROP

ON PHONE SEX CALLS SO HOT

YOU WON'T BELIEVE IT!

SECRETLY LISTEN IN...

212-691-2444

Only **99¢** MIN 18+

SEX STARVED SLUTS

1-900-329-5800

NO CREDIT CARD NEEDED $4.99 18+

RED HOT PUSSY

1 ON 1 ONLY... **.95¢** PER MIN.

1-800-669-1111

+ SMALL $3.95 CONNECT FEE/ADULTS ONLY/CREDIT CARD

Tie Me Up With My Nylons And Fuck Me!

1-888-**661-LEGS**

1-888-661-5347

Cum On My Feet!

1-888-U **WANT TOES**

1-888-892-6886

TSTV Fuck Without A Credit Card!

1-900-938-0113

18+ 2.49-4.99/min

Adults Only

HOT WET PHONE SEX

FROM **99¢** PER MIN.

1-212-741-SEXY 7399

1-900-329-4300

$4.99 Min 18+

BUTT, BUTT, BUTT! **1-888-711-ASS-4-U**

6 HOUR VHS TOTALLY TABOO DVDS & VIDEOS!!! $2.99 Per Video

DIRECT FROM DENMARK FORBIDDEN HARDCORE OFFER

INTRODUCTORY LOW PRICE LIMITED TIME SPECIAL

PREVIOUSLY BANNED EUROPEAN HARDCORE NOW AVAILABLE IN U.S. BY MAILORDER ONLY

#1 Dirty Little Secrets

#2 Pussy Squirters

#3 The Ravishers

#4 Giant Cocks & Tiny Mouths

#5 Pony-Tales

#6 Shocking Sex Extremes

#7 Little Farm Fantasies

#8 Gang Fucked

#9 Little Amateur Movies

#10 Black & White Perverts

#11 Dykes With Dicks

#12 Golden Water Sports

#13 Outrageous Behavior

#14 Nasty Fucking Girls

#15 Gang Bang Ass Fuckers

TOTALLY TABOO MAGAZINES

EURO PORN THAT GOES BEYOND XXX

INTRODUCTORY LOW PRICE NOW ONLY **99¢**

- ☐ Dirty Little Secrets
- ☐ Pussy Squirters
- ☐ The Ravishers
- ☐ Giant Cocks & Tiny Mouths
- ☐ Pony-Tales
- ☐ Shocking Sex Extremes
- ☐ Little Farm Fantasies
- ☐ Gang Fucked
- ☐ Little Amateur Movies
- ☐ Black & White Perverts
- ☐ Dykes With Dicks
- ☐ Golden Water Sports
- ☐ Outrageous Behavior
- ☐ Nasty Fucking Girls
- ☐ Gang Bang Ass Fuckers

Check Selections Above 99¢ ea. 4 for $10 8 for $20 15 for $35

Send to: **EUROPEAN SPECIALTY CO.** DEPT CHC6
Box 38930 Los Angeles, CA 90038

CHECK VIDEOS BELOW

92.99 ea. 4 for $10 8 for $20 15 for $35

☐1 ☐2 ☐3 ☐4 ☐5 ☐6 ☐7 ☐8 ☐9 ☐10 ☐11 ☐12 ☐13 ☐14 ☐15

Send my videos on: ☐VHS ☐DVD DVDs add $1 ea

Name _____

Address _____

City _____

State _____ Zip _____

☐CASH ☐CHECK ☐M.O.

Amount Of Order	
Postage	$6.00
24 Hr Service add $3	
Immediate Check Clearance add $1	
TOTAL ENCLOSED	

Adults only. Sale to minors forbidden. All participants are 18 years of age or older.

HOT FUCKING FARM GIRLS
Impact Images Box 38930 Los Angeles, CA 90038

UNDERGROUND VIDEOS
BIZARRE TALES OF DAMSELS IN DISTRESS
INDEPENDENT PRODUCTIONS Box 35615 L.A., CA 90035

FORBIDDEN VIDEOS
UNIVERSAL IMPORTS • Box 46910 LA, CA 90046

2 HR VIDEO
WOMEN WHO FUCK FIRST-TIMERS
Teacher Gets Laid
Mama's Multi Diver
Playing With Peter
The Box Boy
Suck A Tiny Dick
The School Nurse
Catalog FREE with order
Box 27041 L.A., CA 90027

EXTREME EXCITEMENT
IMPORTED FROM EUROPE!!
MAGAZINE OFFER
HARD TO GET SUBJECTS NEVER BEFORE AVAILABLE IN U.S.
XXX VIDEO OFFER
ALL THE SEX ACTS YOU THOUGHT YOU NEVER SEE ON VIDEO
International Connection Box 38191 Los Angeles CA 90038

PIGTAIL PERVERTS
AMATEUR FUCK VIDEOS
50 Beginner Sex Videos $10
50 Family Nudity Videos $10
50 Unusual Fucking Videos $10
All 150 Videos only $20
PEACHY PRODUCTIONS BOX 69765 LOS ANGELES CA 90069

RED HOT PUSSY
1 ON 1 ONLY....
.95¢
PER MIN.
1-800-669-1111
+ SMALL $3.95 CONNECT FEE/ADULTS ONLY/CREDIT CARD

HARDCORE'S WILDEST tit fucking Videos
BIG TITS & ASSES 75 Videos
TITS ON CLITS 75 Videos
WILD TIT ORGIES 75 Videos
GIANT TITS & DICKS 75 Videos
Europix Ltd., Box 38930, Los Angeles, CA 90038

FREE
GIVEAWAY BONUS OFFER
To All New Customers
LIFESIZE LOVIE DOLL
A WILD FUCK
Any Time You Want Her
Perfection Products
Box 69850 Los Angeles, California 90069

6 TABOO FUCK VIDEOS
SENT FREE!!
MOVIE LIQUIDATORS
Box 35615 LOS ANGELES, CA 90035

AMATEUR PHOTOS
FROM SECRET SOURCES
Secret Sales • Box 46014 Los Angeles, CA 90046

FREE
101 VIDEO SHOCKERS
RUSHED TO YOU BY RETURN MAIL
WARNING: Extremely Graphic Erotica
The Euro Connection Box 93159 Los Angeles CA 90093

225 FREE
SCHOOLGIRL VIDEOS
SECRET TEEN HARDCORE FOR ADVANCED COLLECTORS ONLY

YUMMY LITTLE VIDEOS
UNDER THE COUNTER HARDCORE
50 for $5
100 for $10
150 for $15
225 for $20
EURO CONTINENTAL Box 69500 Los Angeles, CA 90069

Young Girls Who Try Anything
DVD & VHS Videos
Farmgirl Fantasies
Fucked On All Fours
Balling In The Barn
Susie's Stud-Service
NEWTIME ENTERTAINMENT
BOX 27041 Los Angeles, CA 90027

EURO-TEEN VIDEOS
EXCITING GIRLS/TEEN IMPORTED FROM COPENHAGEN DENMARK
20 VIDEOS $3
50 VIDEOS $5
100 VIDEOS $10
200 VIDEOS $15
Danish Ent. Box 38191 Los Angeles CA 90038

FREE VIDEO
"Reform School Girls"
Cine Promotions Box 35615 Los Angeles CA 90035

CLIP THIS COUPON!
AND WE'LL SEND YOU
FREE
$50.00 WORTH OF
VERY UNUSUAL MAGAZINES!!
Just Send Us Your Name & Address With $3 Postage And We Will Rush Your Order to You by Fast Return Mail. Catalog Included FREE
FOR 100 VIDEOS ADD $7
MAJOR MARKETING
Box 38930 Los Angeles Calif., 90038

AMATEUR FUCK VIDEOS & co.
Private homemade sex action showing everything from family matters to unusual fucking. See the kind of sex action not shown in the commercial videos.
50 VIDEOS $5
200 VIDEOS $12
Amateur Phone Sex Directory $3
Add Postage $2
Overnight RUSH add $2
PACIFIC CINE Box 85051 Hollywood, CA 90072

Women Who Seduce
2 HOUR VIDEO
VHS DVD
Special Any 2 $15
ALL 4 ONLY $20
WILDWAY VIDEO
FUCK RIDERS L.A. Calif. 90027

FREE LIFESIZE SEX DOLL!
EXERCISE 'Z' Postage
PRODUCTS LTD. BOX 27932 L.A., CA 90027

WOMEN WHO FUCK ANYTHING AND EVERYTHING
PERVERT ORGY
DOWN ON THE FARM
JAMMED CUNTS
STABLEMATES
Superfreak BOX 90 99 LOS ANGELES, CA 90099

"Little Porno" MAGAZINES
The Hard-To-Get-Kind
Nasty Playmate
Cherry Suckers
Tight Pussies
Lollipop Pet
FREE CATALOG!
Unique Sales Box 69765 L.A., CA 90069

FORBIDDEN 2-HOUR VIDEO
Spanked After School
Butt Fucked Babydolls
Teenage Punk Club
Raped And Ravaged
DVD VHS
FILMORAMA Box 46910, L.A., CA 90046

HOT, CHEAP
SEX TALK
Only 69¢ PER MIN.
1-800-443-5678
1-900-329-5600

Live 1 on 1
$10 BUCK
PHONE FUCK
1-800-995-2FUCK

FREE PARTY LINE
1-775-533-3171
NEVER ANY CHARGE!

1-800
435-0025
TAKE MY ASS!
18+
Low as $2.50 a minute

NAUGHTY LOCAL GIRLS!
TRY ME FREE!
1-800 432-1666

Mother I'd Like to Fuck!
Tired of girls who don't know what to do?
Women with years of experience, want to FUCK!
96¢
1-800 -444- 0000
MILF Dateline 1-800-288-DATE

ALL FANTASIES & ROLE PLAYING ALLOWED!
COLUMBUS COLLEGE CO-EDS & THE CO-EDS
614-268-8300
24 HRS 7 DAYS
$1.50/Min

Hot Women Need To
Get Off!
25¢ PER MIN.
1-800-219-2525

LIVE one on one
I'LL BE YOUR TEENAGE WET DREAM!
ONLY 89¢ PER MIN
1-800-TO-WHORE
86 94673
*At least 18 yrs of age. Credit card / adults 18+ only

FIRST TIME EVER!
99¢
It's What All Other Lines Lack!
All New, Real Live Girls!
No C.C. Needed!
Not A 900#!
Discreetly Billed!
Super Low Price!
10-15-158-1-700-TIE-ME-UP
8463637
TAG TEAMS - SWEATY ORGIES - SUBMISSIVE FOR YOU!
NEW CUMMERS - FIRST TIMERS - NAUGHTY ROOKIES
10-15-158-1-700-300-5555
18+ ONLY

HOT PINK & WET
ONLY 89¢ PER MIN
LIVE ONE-ON-ONE
1-800-TO-WHORE
86 94673

HARDCORE SEX
FROM ONLY
29¢
PER MIN
1-800-906-FUCK

TRY IT NOW
GET OFF
Sexy • Dominant • Kinky Women
FROM ONLY
69¢
PER MIN
1-800-560-6969
1-900-226-7800
$4.99 Per Min 18+
PHONE SEX FOR LESS

Just $10 Just $10
5 MINUTE
Quickie
$10
1-800-618-7888
1-900 443-7878
$4.99 Min 18+
Just $10 Just $10

$10 BUCK PHONE FUCK
LIVE 1 ON 1
1-800-995-2FUCK

NASTY & HORNY SLUTS
ONLY
89¢
PER MIN
LIVE ONE-ON-ONE
1-800-TO-WHORE
8 6 9 4 6 7 3
Credit card / adults 18+ only

BEST PHONE SEX...BEST PRICE
69¢
PER MIN
18+
1-800-644-4666
EAVESDROP ORGY
KINKY COLLEGE GIRLS

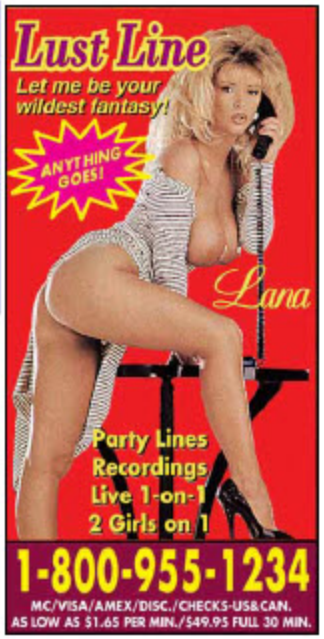
Lust Line
Let me be your wildest fantasy!
ANYTHING GOES!
Lana
Party Lines
Recordings
Live 1-on-1
2 Girls on 1
1-800-955-1234
MC/VISA/AMEX/DISC./CHECKS-US&CAN.
AS LOW AS $1.65 PER MIN./$49.95 FULL 30 MIN.

UNCENSORED
always live!
private school secrets
1-800-557-1951
www.privateschoolsecrets.com

EBONY SPECIAL
Cum in my black hole!
1-888-801-HOT1
Stick it right in
1-888-711
ASS 4 U
Splash your hot load all over me!
1-900-WET-SONIA
COULD THIS BE THE WORLD'S HOTTEST DOMINATION HOTLINE?!
1-888-311-MOAN

Tired of girls?
Fuck Me!
MATURE WOMEN LOOKING FOR FRESH STUDS!
1-800-888-BETTY
95¢
Mature Ladies DATELINE!
1-800-288-DATE

100% MADE IN THE USA
18+
CALL NOW
1-800 HOT-PUSSY
1-900-VIP-PUSSY
WWW.PHONESEX24HRS.COM

HOT PINK & WET
ONLY
89¢
PER MIN
LIVE ONE-ON-ONE
1-800-TO-WHORE
8 6 9 4 6 7 3

Seductive & Wild!
FLAT RATE $29
LIVE 24 HRS!
"Unleash your lustful desires with beautiful girls!"
BLONDES • BRUNETTES • REDHEADS • ASIAN • EUROPEAN
BI-SEXUAL • TRANS-SEXUAL • TRANSVESTITES
1-800-256-1253

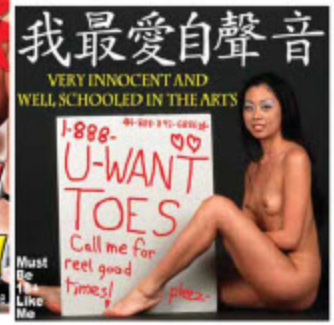
我最愛自聲音
VERY INNOCENT AND WELL SCHOOLED IN THE ARTS
1-888-U-WANT TOES
Call me for reel good times!

BACKDOOR BLONDES
FUCK MY TIGHT ASS!
HARDCORE LIVE 1-ON-1
99¢
1-800 500-ANAL

Bi-Curious? 1.888.MANLINE

Spend Less Than $1 a DAY! LIVE, UNLIMITED PHONE SEX! 1-800-456-BABE ALL NEW & 24/7!

All Video Subjects Available In

MAGAZINES

☐ Lollypop Suckers	☐ Fat & Frantic
☐ Sweet & Smooth	☐ Unbelievable Orgies
☐ Hardcore's Hugest Tits	☐ Pretty Little Pussy Movies
☐ Cum To The Stable	☐ Submissive Sex
☐ Slutty Secretaries	☐ Tinkling Teasers
☐ Fun In The Barn	☐ Lesbians In Leather
☐ Schoolroom Secrets	☐ Maximum Perversions
☐ Gigantic Insertions	☐ Perverted Penetrations
☐ Freaky Farmgirls	☐ Asian Coed Cocksuckers
☐ Hot Buns	☐ All Girl Orgies

☐ 5 for $10 ☐ 10 for $15 ☐ 20 for $20

SUPERIOR SPECIALTIES – Dept. CHC6 Box 85051, Hollywood CA 90072

VIDEO PRICES $3.99

- ☐ Buy 2 take 2 FREE ($7.98)
- ☐ Buy 4 take 4 FREE ($15.96)
- ☐ Buy 6 take 6 FREE ($23.94)
- ☐ Buy 8 take 8 FREE ($31.92)
- ☐ Buy 10 take 10 FREE ($39.90)

CIRCLE VIDEOS DESIRED

#1 #2 #3 #4 #5 #6 #7 #8 #9 #10 #11 #12 #13 #14 #15 #16 #17 #18 #19 #20

Please rush my videos by return mail. I prefer: ☐ DVD ☐ VHS

Name _____

Address _____

City _____ State _____ Zip _____

State to ensure forbidden – All performers are over 18 years of age

TOTAL ORDER	$
SHIPPING	$ 6.00
24 HR RUSH SERVICE Add $3	$
24 HR CHECK CLEARANCE Add $2	$
CATALOG $1	$
TOTAL ENCLOSED	$

ALL MAJOR CREDIT CARDS ACCEPTED & CHECK BY PHONE

ELEGANT ANGEL

INSIDE ONE OF PORN'S MOST INFLUENTIAL STUDIOS

Big Wet Asses 8

Elegant Angel is a brand recognized throughout the world. From vignette style shooting that began with the *Sodomania* series, to launching the careers of some of the most recognized directors in the industry, and—in one way or another—the brands of most of the top companies in the business today.

Please Drill My Ass

ELEGANT ANGEL

"Elegant Angel has from its inception been a labor of love for me," says Elegant Angel owner/director Patrick Collins. "Like most love affairs we've had our shares of ups and downs but through it all, we have been fortunate to have the continued support of fans throughout the world, and I'm very grateful for it.

"When I started filming, most movies were known as 'one day wonders'. I had so little actual experience I figured if I could shoot one scene in one day I'd have a better chance of succeeding," Collins says. "Shooting one scene at a time rather than trying to shoot an entire movie in a day has been one of the best decisions I've made, and though I have deviated from this on occasion, I still believe it is the best way to get the best product. The key to good movies is the amount of time and energy you put into it."

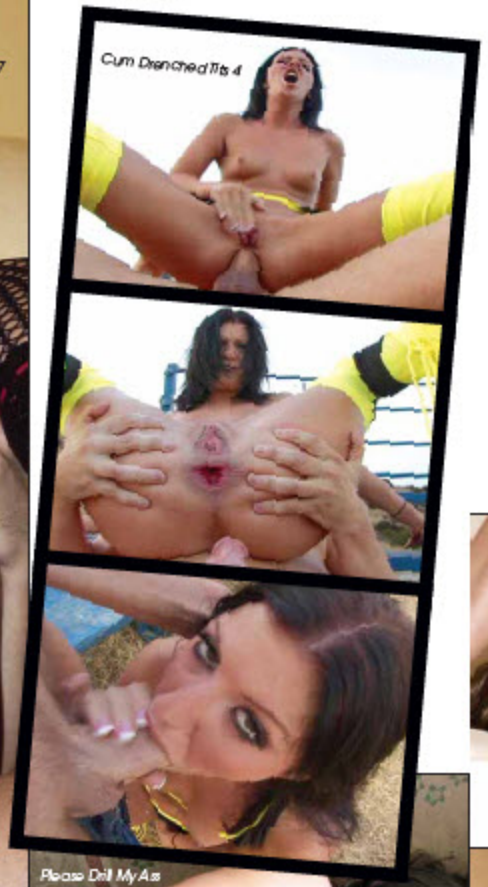

ELEGANT ANGEL

"Over the past couple of years we've worked very hard to return the Elegant Angel brand to being recognized as the brand that tries the hardest to give the consumer the best value for their money in the industry," Collins continues. "We're continuing to work hard in every area and that's a commitment we take very seriously. Many improvements have been made, but more are still to come. I have returned to my roots in directing and production."

With AVN and XRCO Hall Of Famer Collins back behind the camera alongside award winning directors William H. and Kami Andrews, there is no doubt porn fans will be counting on Elegant Angel for quality product for years to come.

For more info visit **www.elegantangel.com**

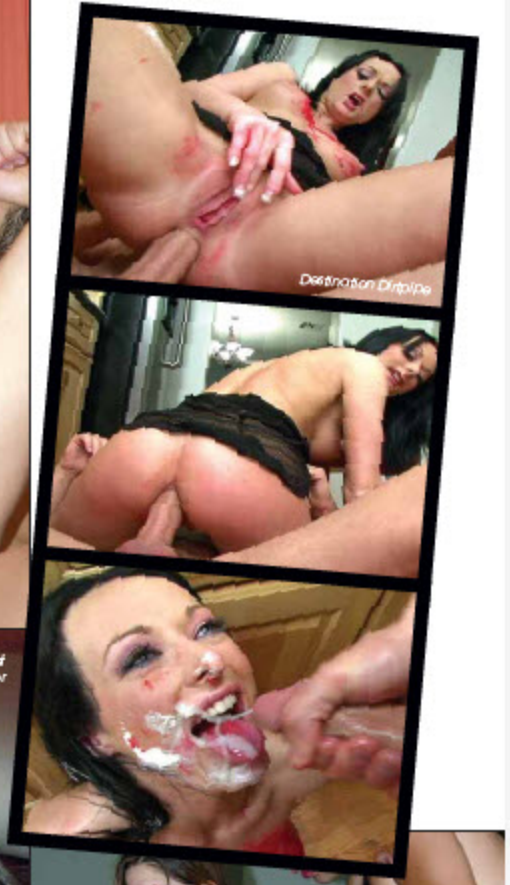

TART OF THE MONTH

ANETA

LINGERIE FREAK SHOW

Aneta loves trying on lingerie. Silk, satin or lace, g-string or thong, see-through or opaque, it doesn't matter. She loves how she looks in them, and loves it even more when there's someone around she can take them off for. She's lonely today, but that doesn't stop Aneta from stripping naked. She knows there will be millions of guys who will be looking at her pictures, jerking off their cocks, and that makes Aneta's pussy wet, thinking of all you guys who want to fuck her. Aneta is a horny girl, so she takes her glass dildo and fucks herself until she gets very wet. She wishes it could be your cock she's licking her sweet pussy juices off of, and then sucking you off until you cum in her mouth. Aneta is a freak and loves to fuck nonstop. What she really wants is a man who can fuck her good, morning, noon and night. We think we can make your dreams come true, Aneta!

PHOTOS BY MIKE KING

CHERI
Want to see more of me? Call me at 1-800-829-7933 and help me get naked!
Love, Aneta
AS LOW AS $2.99 PER MINUTE. MUST BE OVER 18.

CLAUDIA

THE GANG BANG GIRL

Claudia, on the hunt for man meat, meets a group of guys she thinks will do to fill her up—literally! Claudia is one of those crazy Czech nymphos, always on the lookout for fresh meat to stuff in her pussy, her ass, and her mouth. She promises these guys a time they will never forget, and before long, they are back at her place, naked and worshiping Claudia, a goddess among Euro porn stars. She orders them to fuck her good and stretch her holes, and fill them up with their sticky goo. She craves cock in her mouth, her pussy probed, and her tight ass to be reamed, hard and fast! They fuck her all night, making Claudia gush out her sweet juices all over her bed, which has seen its share of orgies, and girl-on-girl dyke trysts. When it's over, Claudia is left alone, naked and spread all over her bed. She doesn't remember their names or what they looked like. But the tingling in her loins is something she will remember for a long time to come!

PHOTOS BY DENIS DEFRANCESCO

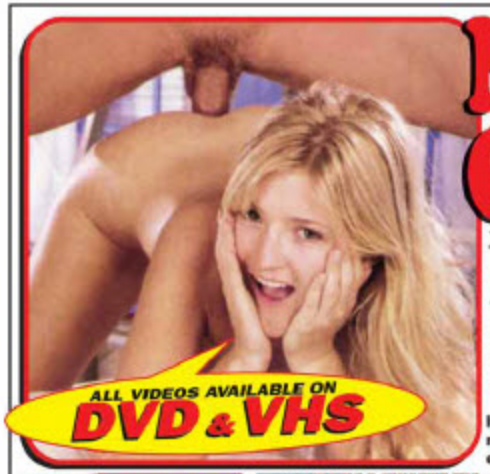

NOTHING OVER 99¢

XXX VIDEOS • MAGAZINES • BOOKS • NOVELTIES

No Strings
No Gimmicks

IMMEDIATE DELIVERY
BY RUSH RETURN MAIL

WORLD'S HARDEST HARDCORE!!

Why are we offering such low prices on top merchandise?

It's simple! We know that once you've seen the quality of our hottest merchandise and super fast service, you'll be back for more! We'll enclose our giant discount catalog with your order absolutely FREE!

EconoMax Industries Dept. CHC6 Box 85051 Los Angeles, CA 90072

Check items desired below & enclose 99¢ per selection
SPECIAL ☐Any 11 Selections $10 ☐All 22 Selections $20

☐#1 ☐#2 ☐#3 ☐#4 ☐#5 ☐#6 ☐#7 ☐#8 ☐#9 ☐#10 ☐#11 ☐#12
☐#13 ☐#14 ☐#15 ☐#16 ☐#17 ☐#18 ☐#19 ☐#20 ☐#21 ☐#22

(Video customers check one box) Please send my videos on ☐DVD ☐VHS

☐Cash ☐Check ☐M.O.

Name _____

Address _____

City _____ State _____ Zip _____

AMOUNT OF ORDER	$
POSTAGE	$ 6.00
OVERNIGHT SERVICE add $3	$
IMMEDIATE CHECK CLEARANCE add $1	$
TOTAL ENCLOSED	$

Sale to minors forbidden. All performers are 18 years of age or older.

FANTASY PERSONALS

WHERE ANYTHING GOES

TO HEAR OR RESPOND TO THESE ADS OR OTHER HOT PERSONALS CALL..

1-800-444-6677 1-900-622-3344

For Entertainment Purposes Only $3.49 min 18+

WET & WILD WOMEN

My name is Becky and I'm 19 years old. I'm a very pretty brunette with a killer body. I like to wear skimpy clothes and suck cock. I need you to spank my round, firm bottom, cuz I've been very bad. Box #81902

My name is Darlene. I love phone sex and I always travel on business so it does not matter where you are. If you're great in bed you're my man. So give this curvy 38-29-36 a call, you won't be sorry. Box #95801

I'm definitely experienced. My name is Eva. I'm 38 years old. If you are willing I can teach you a few things. If you are not, we could just satisfy eachother over the phone or in person. Box #76302

I'm looking for a no strings attached relationship with a 20-50 year old man. I'm 5'1", and my measurements are 32-22-34. I'm petite but very sexy with short real blond hair. I'm 26 years old. Box #78202

Hi. I'm Lena, a tall brunette with skin like velvet and a dazzling smile. I'm a yoga instructor and need a man who can appreciate my limber body and tight slippery pussy. Call me soon. Box #312230

My name is Sheryl and I just got divorced from my husband. I want to experience someone else. I work out all the time so I'm really fit. If I sound like your kind of girl, let's get to know eachother. Box #968294

Hi, my name is Leanna. I want to meet a nice guy who wants to have a lot of fun. I like to go out and I love to stay in and I have a healthy sexual appetite. I'm 5'2", 128 lbs., with long red hair. Box #81703

Hi, this is Honey, what's going on? I'm 5'4", I weigh 130. I'm a 38D-27-38. I like to have a good time. If you want to get it on with me, call me. Box #739

Hi, this is Denise. I'm 5'6, 128 lbs with soft brown hair and hazel eyes. My measurements are 36B,28,37. I wish that I had someone to play with, call me up and be my toy. Box #771

Hi, I'm a horny female that likes to suck dicks. If you want me to suck your dick just leave a message in my mailbox. I'll call back for sure. Box #1501

Hi, this is Didi. I'm looking for 5-10 good men to join me in a gang- bang. Are you a good-looking, physically fit, white male? If so leave me a message. Box #816

Hi, I'm Samantha. I'm 25 years old, I like to get really hot and really nasty and nobody has satisfied me yet. So help me out. I'd love to hear from you. I'd do anything with you, just tell me about it. Box #872

Do you want to be pleasured beyond your wildest dreams? My name is Megan and I'm always ready to take your whole rod into my mouth and clean it with my hot tongue. You know you want it, call now! Box #918

I'm Mistress Linda. I know you've been naughty. Bend over my knee as you feel the sting of my leather whip painting you pitiful ass flaming red. You will do whatever else I command. Are you worthy? Box #1937

I am a 20 year old, white female. I'm 5'7". I have big green eyes, long curly brown hair. I have size 36C breasts and a very small waist. I enjoy a man touching, kissing and nibbling me. I like sex a lot and like to have it many times a day. Box #2401

I'm sexy and smart, 5'6", 129 lbs., with long auburn hair and I'm looking for exciting times with a man that is an exhibitionist. I need someone who is not scared to do the wild thing outdoors. Box #3102

Hi there, I am 19, my name is Cassandra. I love to have men touch my breasts. It feels so good. I like to have men put their big dicks into my private pussy. It feels so good. So if you'd like to get in touch with me please do so. Box #4984

Hi, this is Jordana, a 23 year old ex-exotic dancer. I have a lot of time on my hands and I'm looking for someone that has time, money & looks. You must be willing to please me for a long time. Box #5602

Enter my world of domination and submission. If you're a male, female or a couple and you're looking to explore your submissive side and enter into a life of submission. Mistress Amber - Box #5728

Hi, this is Tasha and I want to meet some guys that can satisfy my needs. Box #6073

Hi I'm Misty. I want a man who can work my body all night long. I'll do anything I can to please. I love toys and I know how to use them. Can you handle me? Box #5897

This is Valerie. I'm 47 years old. I'm a dominant blond, 37-24-37. I only do bondage, like X-dressing, adult babies and things like that. If you're sincere give me a call. Thank you. Box #6276

My name is Melissa. I'm a 22 year old with long red hair and a very big chest. I love when hot bananas go through them and your tongues go all around them. I guarantee a good time. Box #6334

I am looking for a naughty boy to take across my knee and spank. I am new to these games, but eager to explore with the right person. Box #19502

My husband is in the Navy and he's been out to sea for two months. I need some men to help me fulfill my daily need. If you think you are creative and you have lots of well-hung friends, call Penelope Box #561462

HIDDEN PLEASURES

5'9" Blue-eyed Celtic Goddess seeks worshipful pigrim that is not afraid of cat and mouse type sex play. Must be willing to engage in exhibitionist activities. Call me anytime. Shavon, Box #571428

My name is Marie. I love to suck cock and balls and I'm looking for a man to come and fuck my tight little asshole then I'll suck you off until you cream. Box #20202

Explore your fetish and fantasies with the ultimate Mistress. Sensuous, lifestyle dominatrix. Long, black hair, green eyes. Experience my power, pleasure, passion and ecstasy. Box #21702

Slender, long legs, blond hair and green eyes. My name is Michelle and I love to give erotic French maid service. All I need is a demanding man. Box #22302

My name is Dakota. I'm a true exhibitionist and I always fantasize about fucking on stage or in public and having an audience of men and women watching me. Box #28101

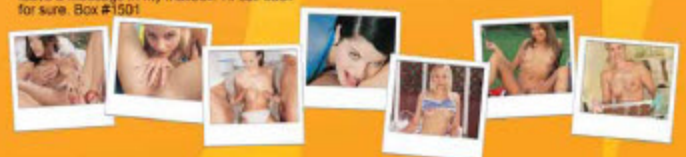

Oral love games, party naked and make me your captive in silk. I don't think so! But, that might happen to you if you are the right person. Call Mistress Valerie. Box #48301

Hi. I'm Carol, a college student. I don't have many friends. I have a weakness for men and I always seem to want to please them. I would love to be any way you want me to be. Box #11000

I'm a shy and inexperienced brunette looking for an experienced master to teach me how to give oral sex. I want to worship your cock and I'm ready willing and eager to do anything you may expect of me. Box #69901

Hi. I'm a submissive female. I'm 24 years old, 5'4", 120 lbs. I'm interested in a first bi experience. I love all types of sex and I do have my husbands approval. Box #93201

EAGER MEN

Hi, my name is Brett. I'm 6'1", 175lbs., brown hair, blue eyes and I have a good build. Maybe we can get together and I can please you and you please me. Box #624

Hi, my name is Jeff. I'm 6'3", blond hair. Just want to know if there's anybody out there who wants to get together for some hot steamy phone sex. Box #1488

Hi this is David. I'm a 30 year old white male and I enjoy discussing sexual fantasies over the phone with younger women. I'd love to hear you. Box #1717

My name is Randy. I'm 35 years old, 6'2", 195 lbs. I'm physically fit, married. My wife does not swing and definitely does not know anything about this. I'm interested in married or single females for some fun on the side. Box #1929

Hi, this is Michael and I'm 6' tall, muscular, broad shoulders and handsome. I'm looking for some sexual afternoon delights. Box #4592

Hi, this is Matt. I'm 6'2", 200lbs., dark hair, brown eyes, white and 23 years old. I'm looking for some beautiful women, who I could have some hot sex with for hours at a time. Get back to me. Box #1009

Hi, my name is Joshua and I can rock your world. I'll do things you have never done with other people. I'll look for special places on your body and suck them. Box #1183

FANTASY PERSONALS

EROTIC COUPLES

Me and my lover are very hot-blooded and open-minded. If you want to have orgasm after orgasm you've cum to the right place. Let's all explode together. Box #541089

If you're looking for a horny gal who's available to please both sexes, call me. I'm a hot buxom blonde with a shaved horny pussy. Box #909540

My name is Jenny and I have a huge sexual appetite. My boyfriend brings home men for me to fuck because I can't get enough. If you're a fun & would like to fuck a petite blonde with a hungry pussy. Box #926549

I'm a hot 28-year-old brunette who's into group sex. I have several girlfriends who live to play together. We love to eat each other while you stroke your stiff cock. Then we'll eat you up! Call us if you want to party. Box #950562

Hi, this is Rick and Betty. We're looking to meet a bi white male and/or a couple. We're very liberal minded and would enjoy hearing from you. Please leave a number and I will get back with you. Box #3320

My name is Paula. My husband and I are an attractive, healthy couple in our early thirties. We're looking for other couples to join in on our fun. We've never done this before, but want to give it a try. Box #73901

My name is Stacey and my husbands name is Michael. we are both professionals and very attractive. We love to get together with hot couples or someone single. Box #88900

We are a fun loving couple into all aspects of sex. Anal, oral and many different positions. If you're a horny man looking to explore - give us a call. Box #303512

Hi. Me and my boyfriend love to fuck but we also love to share. So if you want to join our fuck fest don't be afraid to call. You will totally enjoy yourself. Box #428791

My wife and I are in our late 20's. We're looking for a bi, white or black male between the ages of 18 and 30. Must be well hung. Box #9291

Hi this is Nancy and Jeff. We are a sexy, open-minded couple that loves to make others like you cum. Jeff is 9-1/2 inches and cut. Join us. Box #515856

Hi, we're an attractive white couple in our mid-forties. We are looking for other white couples that share our interests in open swinging. We hope to hear from you soon. My name is Becca. Box #2674

Hi, my name is George. My girlfriend is looking for a man to satisfy her. She's 5'6", 115 lbs., black hair, brown eyes. She also likes for me to watch her have sex with other men and women. Box #2915

We are a good looking couple in our early thirties. We are looking for occasional good times with males or females. Box #2131

Bi-racial couple in search of discreet, couples and single males for erotic times. I love to watch, be watched and give private dances to males and females. Jason is an exhibitionist and very bi. Box #8701

KINKY SEX LOVERS

Hot and sexy. Those are the best words to describe me. I'm Melody. I'm sick of taking home men from bars and I wanted to try something a little different. I like to fuck. Kinky sex is a plus. Box #522381

Hi guys, this is Kristin. I have brown hair, blue eyes, 5'8", 115 lbs., great body and a terrific butt. I'd love to have fun with you, give me a call. I can't wait... Box #528

My name is Daphne and I am a slutty 24-year-old divorcee who misses the swinger club action - I'm seeking a casual sex partner to attend couples only orgies. Please have a high sex drive. Box #607735

Get down on your knees, hold your head up and get ready to submit to the sexiest, most dominant woman around. I'm Queen Elizabeth and nobody does it better than me - challenge me. Box #72603

Hi, I'm a 19 year old submissive searching for a master. My name is Haley. I'm blonde, 5'5" and I wear a size 4. I would treat your pearly white drops as though they were pure delicious gold. Box #443265

This is Mistress Angelique. I am specifically searching for inexperienced submissives to mold into obedient, respectful people. Be at my every command. Box #450829

This is Mistress Lonea. I'm a tropical beauty searching for worshipping foot lovers. I want to know what makes you worthy of being mine. Box #511219

I am ravishingly Rubenesque and have a fondness for including sensual cuisine in sex play. I enjoy decorating my lover as though he were a banana split! Call Rachel if you'd like to be my treat. Box #518465

Hi there sexy. This is Maxine the honey colored Goddess you've always longed for. My desire to share my secret grows every day. If you are ready to find the X that marks my spot, call me. Box #542955

Are you prepared to begin your training with exciting sensuous Mistress Laura? I won't let you get away with anything. So if you want to let me take control leave a message in my box. Box #32902

Hello. my name is Laura. I'm a hot English bitch. I've just moved over here and I can't wait to get my hands on a real hot guy. I look really innocent, but looks can be very deceiving. Find out why. Box #521

1-800-444-6677 1-900-622-3344

For Entertainment Purposes Only $3.49 min 18+

EAVESDROP LIVE 1 ON 1 STORIES SAMPLES

CHEAP & NASTY PHONE SEX

FROM **99¢** MIN

1-800-934-HOT1 (4681)

1-900-443-1122

$4.99 PER MIN 18+

CONFESSIONS LIVE 1 ON 1 EAVESDROP

HARDCORE SEX

FROM **29¢** Per Min

1-800-906-FUCK 18+

HOT CHEAP SEX TALK

Only **69¢** PER MIN.

1-800-443-5678

1-900-329-5600 $4.99 Per Min 18+

COMMAND ME MASTER!

1-800 TIE ME UP

1-900-444-4400 $2.99 Min 18+

I'M GONNA BEND THIS SLUT OVER & FUCK HER ...

1-800-Wet-Clit

(1-800-938-2548)

All Major Credit Cards Accepted & automated Check By Phone

JOIN US NOW!

1 ON 1 OR GROUP ALL LIVE!

AS LOW AS 96¢ per min

CHICKS WITH DICKS! TOTALLY CONFIDENTIAL First time okay... We'll be gentle!

1-888-RAW-TSTV

ALL NEW & LIVE!

UNLIMITED PHONE SEX!

LESS THAN **$1** A DAY!

24/7!

1-800-945-WILD

All major credit cards accepted & check by phone.

HOT PINK & WET

ONLY **89¢** LIVE ONE-ON-ONE PER MIN

1-800-TO-WHORE (86 94673)

Small $3.99 connect fee. Credit card / adults 18+ only

ALL NEW TSTV DATELINE 1-800-ASK-TSTV (1-800-275-8788)

5 MINUTE Quickie

LIVE 1 ON 1

1-800-599-0707

I JUST LOVE IT UP MY ASS! BUT WILL TAKE IT ANYWAY I CAN GET IT!

1-800-490 HUMP 1-800-490-4867

DO ME FROM BEHIND!

1-888-443 LUST

1-888-443-5878

adult callers only

2 HOUR $2.95
4 HOUR $3.95
6 HOUR $4.95

KINKY UNDERGROUND HARDCORE DVDs * VIDEOS * MAGAZINES

All the forbidden sex subjects that other dealers won't handle!!

Now available from countries that specialize in underground taboo erotica!!

Select from three different categories (2 HR Regular Play) (4 HR Long Play) (6 HR Extended Play)

SQUAT AND SQUIRT — Little cuties get down and nasty as they squirt their pussy juice for your viewing pleasure! 6 HOUR

WATCH ME GO WILD — Insatiable women are driven crazy with pleasure as they bring themselves to screaming orgasms! 2 HOUR

ASS ATTACK — It's pile drivin' pleasure as these chicks bend over and say AHH! An extremely anal exercise! 2 HOUR

DEPRAVED DELINQUENTS — Runaway street girls who don't have any limits on what they'll do. You'll be amazed at what they try! 6 HOUR

COCK HUNGRY COCKSUCKERS — All oral excitement in this cum filled facial splatterfest! 6 HOUR

SLUTS IN THE BARN — Sex hounded women show you what goes on behind barn doors! 4 HOUR

IMPOSSIBLE PERVERSIONS — Kinky sex lovers Dr. Wave, even you might not be ready for the things you see here! 4 HOUR

COCK SUCKING SWEETIES — Lollipop lovers get their first REAL sucker! They love to make their cute little faces all sticky! 6 HOUR

ASSHOLE BUDDIES — Nasty girlfriends who love to share everything. Even each others tight little assholes! 2 HOUR

CHERRY PIE — Sweet & innocent teacher Lillie showers in first time sex experiences! 6 HOUR

MAKE HER SWALLOW — Cum crazed nymphomaniacs get down and dirty! They're not done till they get to the very last drop! 6 HOUR

LUSTY LATIN LOVELIES — This Latin heat will spice up your lovelife! 4 HOUR

SADDLE TRAMPS — Due to publishing restrictions we cannot describe the contents of this video in this ad. 6 HOUR

KINKY AMATEUR PORNO — Home movies of kinky swingers in action! 4 HOUR

TINKLE TIME — A golden wet sex shower of kinky surprises are here! Up close action! 4 HOUR

MAXIMUM PENETRATIONS — Incredible objects are what's needed to get these girls off! 6 HOUR

INNOCENT AMATEURS — Real people having real sex on camera! There's no professionals here! 2 HOUR

TOTALLY OUTRAGEOUS GANGBANGS — Cock crazed sex starved sluts take on many hard dicks as they can get in every hole again and again! 6 HOUR

ASS FUCKING ORGIES — Butt fucking babes who can't get enough of that rear entry rhythm! 6 HOUR

LEARNING ABOUT LOVE — First time fuck and suck lessons! Beautiful little girls are taught the ropes the HARD way! 2 HOUR

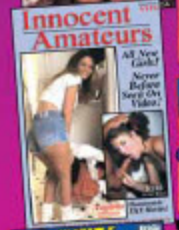

DARLING BUT DUMB — Just how you like 'em. Sexy and hot with not too much upstairs! 4 HOUR

FUCKING OUTRAGEOUS OBJECTS — Anything goes in... and we mean ANYTHING! 4 HOUR

CUNT CRAZY LESBIANS — Lovely ladies slurp and suck pussy galore! 2 HOUR

GANG FUCKED — Multiple cocks bring those girls to orgasm over and over again! Pretty faces smothered in cum! 4 HOUR

ORAL ANAL ORGIES — Fat mouths and tight asses bring massive cocks to exploding orgasms again and again! 2 HOUR

NASTY FUCKING FATTIES — Watch out for this eyeball to load! Tons of sex fun! 4 HOUR

PERVERTED COCKS WITH PUCKS — Go beyond every kinky extreme and what you have is this! The virtual, weirdest sex you'll ever see! 2 HOUR

HOT FUCKING GRANNIES — Senior citizen sluts let it all hang out! Amazing! 2 HOUR

BLACK & WHITE BALLBLASTERS — Interracial action from start to finish! Creamy white girls and sweet ebony beauties! 2 HOUR

UP THE SKIRT VIDEOS — Candidly shot private videos of unsuspecting girls! A pervy boy has time for all! 4 HOUR

MATCHING MAGAZINE SELECTIONS

3 for $5
10 for $10
20 for $15
30 for $20

1	11	21
2	12	22
3	13	23
4	14	24
5	15	25
6	16	26
7	17	27
8	18	28
9	19	29
10	20	30

Send my titles on: ☐ DVD ☐ VIDEO

2 HOUR $2.95	4 HOUR $3.95	6 HOUR $4.95
☐ 5 for $10	☐ 5 for $15	☐ 5 for $20
☐ 10 for $20	☐ 10 for $25	☐ 10 for $30

SELECT VIDEO TITLES BELOW

☐1	☐6	☐11	☐16	☐21	☐26
☐2	☐7	☐12	☐17	☐22	☐27
☐3	☐8	☐13	☐18	☐23	☐28
☐4	☐9	☐14	☐19	☐24	☐29
☐5	☐10	☐15	☐20	☐25	☐30

Direct Imports Unlimited Dept CHC6
Box 38191 Los Angeles, CA 90038

Name_____

Address_____

City _____ State ____ Zip____

Sale to minors forbidden. All performers are over 18 years of age

☐Cash ☐Check ☐M.O.

Amount Of Order	$
Postage	$ 6
Overnight Service add $2	$
Immediate Check Clearance add $1	$
Catalog $1	$
TOTAL ENCLOSED	$

Cock Candy
FROM ONLY 69¢
1-800-344-2CUM
1-900-329-7800
$4.99 Per Min. 18+
I LOVE SUCKING SWEET 'N STICKY CUM

$10 BUCK PHONE FUCK
LIVE 1 ON 1
1-800-995-2FUCK

BEST PHONE SEX...BEST PRICE
69¢
1-800-644-4666
KINKY COLLEGE GIRLS
EAVESDROP ORGY

HOT PINK & WET
ONLY 89¢ PER MIN
LIVE ONE ON ONE
1-800-TO-WHORE
86 94673

Would you please fuck me up the ass?
1-800-ASK-4-ASS
(1-800-275-4277)
ALL LIVE!
Hot Girls Are Looking For Horny Guys!
1-800-888-DATE

Slide your hard cock between my tits!
CALL NOW!
1-800-WET-TITS
(1-800-938-8437)

Wanna Play With My HOT WET PUSSY?
It's Dripping Wet & Waiting For You To Call
1-900 336-1222
$4.99/min* Cns, NY 18+
HOT LIVE TALK
1-800-897-9388
From $2.99/min

I'm Not So INNOCENT
29¢ min
Don't Let my looks fool you! I like it nasty!
18+
1-800-640-TRAMP
8726
1-900-438-8100 4.99/min 18+

WHERE LOCAL GIRLS GO WILD
RedHot dateline
1-800-WILD-616
www.REDHOTDATELINE.com
TRY FOR FREE CALL NOW!

Don't fight the feeling, my clit is throbbing for you!
As Low As 96¢
1-800-WET-CLIT
938 2548

DENMARK - SWEDEN - GERMANY - ASIA - USA - MEXICO - ITALY
UNDER THE COUNTER
FORBIDDEN TABOO HARDCORE
OVER 25 FREE CATALOGS FROM UNDERGROUND DEALERS
VIDEOS - DVDS - MAGAZINES
Dealers of special items that can not be openly advertised will immediately rush their catalogs of hard-to-find taboo hardcore to you!
WARNING: EXTREME SEXUAL CONTENT. RECOMMENDED FOR ADVANCED COLLECTORS ONLY.
LITTLE PERVERSIONS
FREE VIDEO OFFER
A CARNAL COLLECTION OF LITTLE PERVERSIONS
VHS DVD
WORLD FORWARDING SERVICE
Dept. OIC8 Box 85427, Los Angeles, CA 90072
25+ CATALOGS FREE postage $3
SPECIAL FREE 2 HR. VIDEO OFFER add $5
SPECIAL 6 PACK MAGAZINE OFFER add $3
Name
Address
City State Zip

HOT LOCAL GIRLS!
Real Sex Connections
1-800 499-9930
49¢ Min
1-900-484-7777
$1.29 Min 18+

As Low As $2.99 A Minute 18+ Only

EXOTIC DANCE CHAMPS

THE BEST OF THE BREASTS AT THE ULTIMATE NUDE DANCE COMPETITION

Photos by Bob Ferguson

ON THE ROAD
ATLANTA, GA

We'll take a tall glass of LUCY L'VETTE straight up!

DANCE THE NIGHT AWAY

We've seen a lot of exotic dance contests over the years, but only a handful have moved us so deeply that we started to spontaneously masturbate. It was kind of embarrassing since we don't have offices and other people around the building could see us jerking off at our desks. But that's okay—they're used to seeing that. Besides, we couldn't help ourselves. The Exotic Dancer National Championship was one hot pageant of jiggly boobs and perfumed pussies. The dance moves were so erotic, the shows so wild, the girls so hot, we simply couldn't stop ourselves—we just had to rub our dicks until they spewed all over our computer keyboards. It was a messy affair. Sponsored by the strip club industry's "bible," Exotic Dancer Magazine, the National Championships drew some of America's most beautiful and talented women, all of whom wasted no time strutting their stuff and flashing their muffs. The pageant featured hot naked girls rolling around in kiddie pools full of Jell-O, girls coating their nude bodies with glittery paint, and girls doing things so unspeakable with a bottle of chocolate syrup that even jaded pornographers like us blushed a little. It was a wild time—and we've got the stained underwear to prove it! Held at the Pink Pony in Atlanta (one of the greatest venues for nude entertainment anywhere in the world) the contest awarded prizes for best show, best personality, and best body parts as well as crowning overall winners. Dancers competed in either the Newcomer Division or the Master Division depending on their relative level of dance experience. The CHERI staff won first place in the Masturbator Division, just like we do every year!

LESLIE STARZ shows off her full moon.

Sudsy CHEVELLE seeks ass-swabbing volunteers.

National Pole Champion RAIN shows her fellow contestants how to polish the brass.

Eat up, guys—dessert is on KLOEY LOVE!

KELLY TAYLOR sticks to her seafood diet by taking a taste of her own fishnets. Whatta catch!

LEVENA HOLMES gets cream delivered to the back door.

Best Breasts—
LUCY L'VETTE

Prettiest Face—
TANYA TAYLOR

(from left) Winner—TANYA TAYLOR, 1st Runner Up—LUCY L'VETTE, 2nd Runner Up—KLOEY LOVE

Visit The Pink Pony at 1837 Corporate Blvd., Atlanta, GA!

Fanciest Fanny—
LEVENA HOLMES

Best Legs—
KLOEY LOVE

All Major Credit Cards Accepted! or try ... ALL NEW CHECK BY PHONE MICRO-CHECK! All 800 #s billed to your phone at $4.95 per minute

HOLLYWOOD'S HOTTEST DELIVER!
DON'T MISS AN INCH OF SKIN!

SAVE OVER 51%

THAT'S $36.93 OFF THE COVER PRICE!

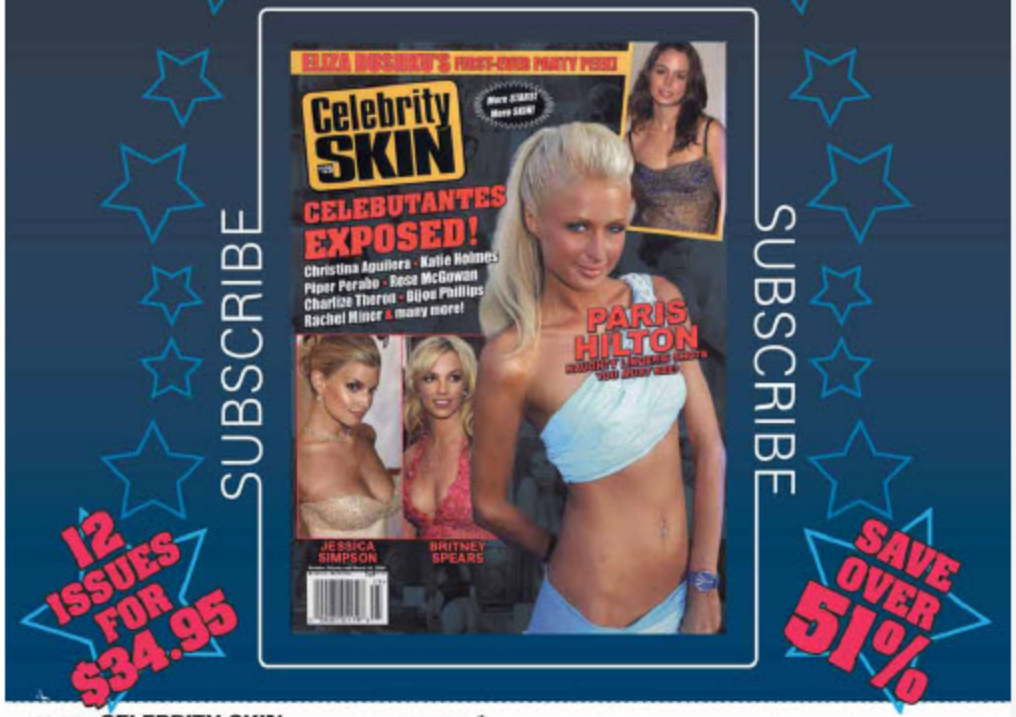

Mail to: CELEBRITY SKIN
PO Box 642 ACH06
Mt. Morris, IL 61054

AHSAD

❑ YES, I want to subscribe to Celebrity Skin for the special price of $34.95 for **12 hot issues** and **save over 51% off the cover price!**

Make check or money order payable to:

Celebrity Skin

Or, To Subscribe, Just Call:

1-800-596-2329

Name _____

Address _____

City/State/Zip _____

❑ Enclosed is my CHECK or MONEY ORDER for $34.95

Charge my credit card ❑ MC ❑ Visa

Credit Card No. _____ Exp.Date ____/____

Signature _____

I certify that I am 18 years of age or older. (You must sign!)

Foreign and Canadian orders add $20 for S&H

AHSAD

INDIA & HILLARY

COCKSTARS

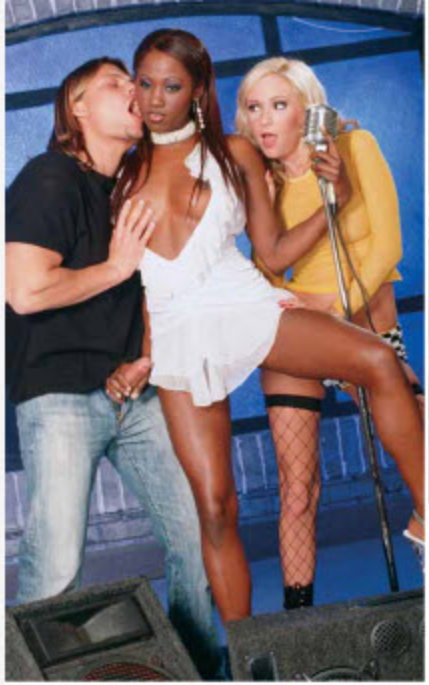

India's new album, *Role Play*, is one of the hottest new records in the country. The album describes India's various personalities, including her freaky side—and that's just what India's groupies, Hillary and Alex, want to explore. They wait for India after her show and instantly get their freak on with the Nubian legend. Her dark, juicy berry, her tight black booty, and her perky brown nipples are too much for Hillary to take. She makes her move on India, goes down on her and uses her long wet tongue to lick India's sweet dark pussy, while Alex explores India's long lean body. After Hillary eats India out, India sits on top of Alex's cock, where he fucks her good and hard, drilling his stiff cock deep inside India's hot, aching pussy. Hillary has her way with India, sucking on her tits, and jerking her clit. Alex explodes inside of India, and Hillary sucks his creamy goo out of India's snatch. Sounds like music to our ears!

PHOTOS BY SCOTT ST. JAMES

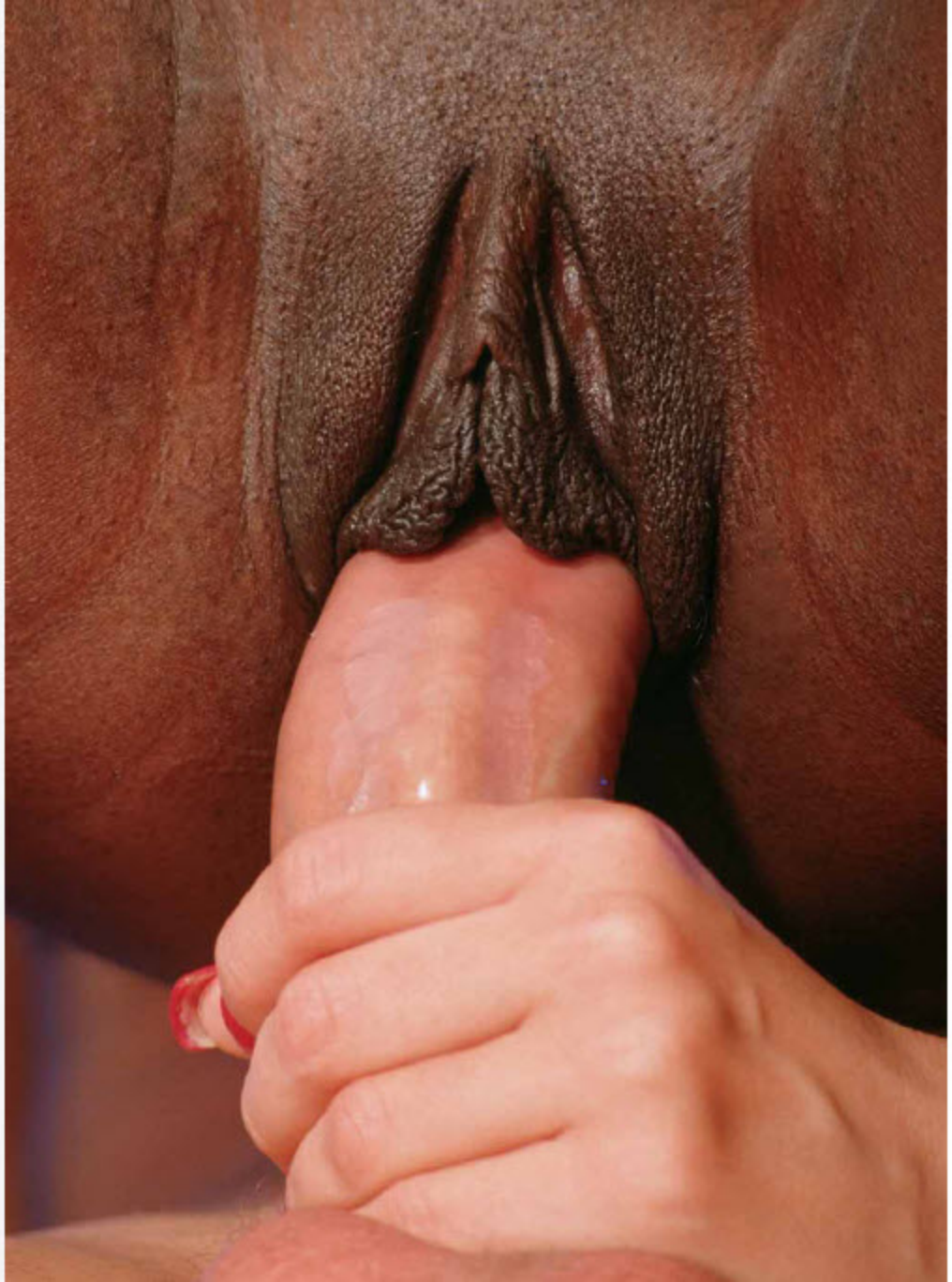

The World's Greatest Collection Of SEXUAL DEVIATES LIVE!

Filthy Fucktress Out For Hire
1-800-221-9377
1-900-285-4675

I May Look HIGH CLASS, But I'm A REAL Dirty Slut!
1-800-266-6338
1-800-392-9969

Fuck My Raw Horny Cunt!
1-900-226-5354
1-800-833-4113

My Kinky Play Will Freak You Out
1-900-226-6289
1-800-977-2866

Debutante Sex Whore
1-900-776-3666
1-800-445-6792
1-900-287-1658

Open My Flower And Smell It
1-800-966-4739
1-900-255-1386

Face Fuck Me And My Girlfriend
1-800-609-8454
1-800-640-4277

I'll Teach You How To Please A Woman
1-900-267-8148
1-800-590-5634

Cum And Pinch My Hot Tender Nipples, Lover
1-800-431-9225
1-900-285-4675

Lesbian Clit Worshippers Suck For Hours
1-900-287-1658
1-800-758-4676

Get Me Drunk And Fuck Me
1-800-977-2866
1-800-320-4688

Cock Craver
1-800-397-9225
1-800-595-7688
1-900-776-3666

800's from $2.99/minute 900's $3.99/minute 18+ Only

HOT HORNY WOMEN
69¢ Min
1-800-933-8555
1-900-868-5566

HARDCORE SLUTS
29¢ PER MIN 18+
1-800 607-SLUT

Every Fourth Call is Free!
866-478-SEXY
$1.65 p/m
900-950-0600
$3.99 p/m
snatchthisup.com

Wanna be a film star?
The first time™ video series requires amateur adult performers, male and female to appear in XXX videos. For a complete info pkg.
Call 780-416-9100

SEX ACTION!
NO CONNECT FEE!
25¢ Min
1-800-676-2220
1-900-787-0000

WE'LL DO WHAT YOUR GIRLFRIEND WON'T!
ASS POUNDING STRAP-ON PENETRATION!
96¢
1-800-WE-FUCK-U
Chicks with Dicks!
1-888-RAW-TSTV
(1-800-933-9258) (1-888-729-8788)

COLLEGE GIRLS!
Live, Uncensored & Uncensored
1-900-346-2633
1-800-794-2633
1-614 263-2633
www.collegeds.com

LIVE one on one
I'LL BE YOUR TEENAGE WET DREAM!*
ONLY 89¢ PER MIN
1-800-TO-WHORE
*At least 18 yrs of age.. Credit card / adults 18+ only

$10 BUCK PHONE FUCK
Live 1 on 1
18+
1-800-341-1712

TRAINING ACADEMY
DEMANDING VERBAL DISCIPLINE
2 GIRLS ON 1
1 ON 1
GROUPS
RECORDINGS
1-800-944-2202
MC/VISA/AMEX/DISC./CHECKS-US&CAN.
AS LOW AS $1.65 PER MIN./$49.95 FULL 30 MIN.

FUCK ME HARD
FROM 29¢ Per Min
18+
1-800-906-FUCK

RED HOT PUSSY
1 ON 1 ONLY...
.95¢ PER MIN.
1-800-669-1111
+ SMALL $3.95 CONNECT FEE/ADULTS ONLY/CREDIT CARD

HORNY SLUTS
Get You Off!
For Only
$10
BUCKS
1.800.995.2FUCK
1.900.329.4800

BEST PHONE SEX...BEST PRICE
69¢
PER MIN
18+
KINKY COLLEGE GIRLS
1-800-644-4666
EAVESDROP ORGY

HARDCORE SEX
29¢
PER MIN
1-800-906-FUCK
18+

eavesdrop
ON LIVE PHONE SEX CALLS
1-800-378-4999
1-900-438-1122
99¢
MIN
18+

BLOW JOBS
$10
LIVE TALK 1 ON 1
1-800-615-1488
1-900-988-6800
18+ $4.99 Per Min

RED HOT PUSSY
1 ON 1 ONLY...
.95¢
PER MIN.
1-800-669-1111
+ SMALL $3.95 CONNECT FEE/ADULTS ONLY/CREDIT CARD

GET OFF
SEXY - DOMINANT - KINKY WOMEN
69¢
PER MIN
1-800-560-6969
1-900-226-7800
4.99 PER MIN 18+ CRE. NY

HORNY LOCAL GIRLS
ONLY
69¢
MIN 18+
1-888-433-BABE
1-900-772-7000 $1.99 MIN

Fuck her...
1-800-WET-CUNT
9 3 8 2 8 6 8
We need your hard cock. Cum join our sex party!
AS LOW AS 96¢
1 ON 1 OR GROUP!
1-888-WE-DATE-U
(1-888-933-2838)

HOT
25¢
MIN 18+
SEX ACTION
1-800-510-9555

All Major Credit Cards Accepted & automated Check By Phone
1-800-WET-BOYS
(1-800-938-2697)
GET OFF WITH US! CALL NOW!
National Gay and Bi dateline!
1-800-230-STUD
7 8 8 3

5 MINUTE
Quickie
ONLY
$10
1-800-618-7888
1-900 443-7878
$4.99 Min 18+

HOT PINK & WET
ONLY
89¢
PER MIN
LIVE ONE ON ONE
1-800-TO-WHORE
8 6 9 4 6 7 3

1-800 JACK-OFF
5 2 2 5 6 3 3
THE ONE AND ONLY
juicy & ready
LIVE SEX 24 HOURS
for a walk on the wild side...
1-888-JACK-OFF
5225 633
ADULTS ONLY
Most major credit cards accepted, $1.98 to $3.98 per/min. plus a small $2.96 connection fee.

GINGER JOLIE

A REAL TEXAN, COWGIRL STYLE!

Interview by Acme Andersson

PORN VALLEY, CA—Take a gander while you can, boys, because Ginger has gone back to being the hottie next door. Granted, not next to *our* door, but she says she's called it quits and has gone back to college for a degree in broadcast journalism. No doubt these photos will come in very handy when trying to score that gig at *Entertainment Tonight*. At least we could quit hearing about Mary Hart's legs being insured for a million dollars. One evening of Ginger, and Mary's insurance policy would be cancelled.

When did you realize your calling to become a porn star?
Three years ago, December, is when I got into the industry and, I don't know, I've never really considered myself a porn star.

Have you ever danced professionally?
No, but I waitressed at a strip club.

What's your feeling about plastic surgery/breast augmentation?
I was blessed with naturally big boobs, so it's not something I would do, but at the same time I've always said that after I have kids I'm going to get my boobs done, so I'm not against it. All my girlfriends have them.

What's the best thing about being a porn star?
The thing that I enjoyed most about it was the shooting and running my website allowed me the freedom and flexibility during the day to do different things. You know, if I wanted to go back to school or do other things, it gave me a lot of flexibility I think. Unlike doing a 9-5 job everyday.

Photos by Thomas Rifer www.suze.net

GINGER JOLIE

What's the worst thing about being a porn star?
I think how society views it, because America, unlike Europe, is so uptight about nudity that it's just considered such a bad thing. I really appreciate a beautiful woman, but at the same time society doesn't. It's just viewed upon so negatively. I think that's the worst part about it.

What's the last concert you went to?
The last concert I went to was Dierks Bentley, a country band. It was in Hollywood, I don't remember the venue.

What's in your CD player right now?
Good question, let me turn on my car. You're going to laugh when I tell you what I've been listening to. I have a lot of girlfriends that are Polish, so the thing I've been listening to most is *How to Learn Polish*. Besides that, Jack Johnson, a mixed country CD, and Weezer's in there.

Do your sexual attitudes change once the cameras start rolling?
I have always been very much of an exhibitionist, so

I have always been very much of an exhibitionist, so the whole thing (porn) turned me on

the whole thing turned me on. I really like the thought that people were watching me when I'm dancing, when I'm stripping, when I'm shooting, when I'm masturbating on camera; I've always just been really very turned on by that.

Do you ever feel typecast as a Texan?
Yeah, yeah, it's OK, I like that. I do a lot of cowgirl type shoots.

Does your family know what you do for a living?
They did. My father and I have always had a very bad

GINGER JOLIE

relationship, so we didn't talk anyway. My mom knew, she wasn't happy with my choice at all, but we've already been really close, so she's stuck by my side anyway. So she supported me, even though she didn't like what I did.

If you could change one thing about yourself what would it be?
I'm kind of high-strung. I have tons of energy, so maybe be more of a mellow person without having to smoke pot.

What kind of stuff do you like to read?
I love Hemingway. I like *A Clockwork Orange*, anything Kesey, Kurt Vonnegut and I really like to read educational-type stuff. Next to my bed I have Hemingway, a Buddhism book and a self-help book.

What's your favorite non-porn movie?
Pulp Fiction.

If you could have dinner with anyone, living or dead, who would it be?
Ernest Hemingway.

If you won the lottery tomorrow, what's the first thing you'd do?
Put my money somewhere safe. I'd have a really protective safe deposit box or vault somewhere.

I love oral sex more than sex. I really like giving oral to a girl and a guy.

What are your feelings on oral sex?
I love oral sex more than sex. I really like giving oral sex to a girl and a guy. To me, sex is sex, but there's more meaning in oral sex, like you can do it real slow and worship the person you're with. And receiving oral sex, I have the best orgasms that way, so of course I like it.

Any special techniques you use?
Variety is key. I like to go really, really slow. Worship the cock.

GINGER JOLIE

Variety is the key. I like to go really, really slow. Worship the cock.

Do you have anal sex in your films?
I don't do films and I don't do it in my personal life, either.

Ever do a gangbang on film or in person?
I've had two threesomes in my life and that's it. No gangbangs.

What size cock do you prefer?
I don't know if I've ever measured...like eight inches?

Do you prefer men or women as sex partners?
Men! Women with men, but never women alone. I love to have a cock.

What is your favorite sex act?
I like teasing. And I like anything public or weird places or anything spontaneous. Like the other weekend I went to a party at this big house in Orange County and I ended up having sex with some guy in the bathroom. You could see through the door and, I don't know if people could see in or not, but someone came and banged on the door and we never finished. And it was just like that whole thing of like starting to have sex and then not finishing it, and then finishing it like seven hours later. It was really exciting to me.

What was the happiest day of your life and why?
Yeah...I don't know. That's a weird question.

What is the weirdest place you've ever had sex?
I had sex on a helicopter pad on top of a house, on a sandbar, where I actually got busted by a game warden (No, she didn't get a ticket), in a truck, public bathrooms...I like sex in weird places, so it's hard for me to remember. Oh, you know what? I had awesome oral sex in the elevator in the art center at school. And in the darkroom.

What does the future hold for you?
I'm going to school and majoring in broadcast journalism, so my ideal future would be to live in Newport Beach and be a reporter out in the field. And I want kids, but I don't know if I want to get married. I'm kind of against the whole marriage thing.

For more Ginger Jolie, please visit
www.gingerjolie.com

GINGER JOLIE FUCK FACTS:

BIRTHDAY: January 15
HOMETOWN: Houston, TX
HEIGHT: 5 ft. 7 in.
WEIGHT: 125 lbs.
MEASUREMENTS: 34C-26-34
FILMS: *Flirts* (Andrew Blake), *Body Language* (Andrew Blake), *Limo Confidential* (Peach DVD), *Wet* (Peach DVD)

VIDEO VOLTAGE

Unsure which latest XXX features will best serve your meat-beating needs? Let CHERI's Video Voltage show you the way! Got a tip on a hot new video? Mail us at: **CHERI Magazine, Video Voltage, 801 Second Avenue, New York, NY 10017.**

KEY					
POWER OUTAGE	completely limp and flaccid	ϟ	a little tingle, that's about it	ϟϟ	semi-erect
ϟϟϟ	not bad, boner-inspiring	ϟϟϟϟ	above average, hard and throbbing	ϟϟϟϟϟ	classic! ready to spew!

TERADISE ISLAND ANAL FEVER ϟϟϟϟϟ (Vivid/Teravision)

Starring: Tera Patrick, Nikki Benz, Lucy Lee, Alexis Amore, Brittney Skye.

Exactly what we like in a porno—hot, sexy chicks, no plot, no dialogue, just go straight to the fucking. And yes, Tera does ANAL! Finally, our dreams have come true! Tera takes it in the butt and stars in this all-anal feature, beautifully shot in Hawaii in Hi-Def, which means you can almost imagine yourself being there with Tera, Lucy, Alexis, Nikki or Brittney at this exotic Pacific locale. Tera christens it Teradise Island and it's here where she and her girls get the anal fever. Tera and Lucy Lee scorch things up with an unbelievable lesbian scene till Spyder Jonez invades Tera's ass. Tera takes all the meat Spyder gives her, looking like a total pro while she's getting reamed. First rate performances all around, and visually speaking, this is one of the best shot, best-edited adult flicks we've seen in a long time. Whether you're a Tera Patrick fan or not, this is a DVD every true porn fan should have in their collection. Plus, with a cast of babes as gorgeous as this is one, featuring Tera performing the sex act we've waited years to see, you won't be able to keep your hands off yourself. This is a winner!

WHOREGASM ϟϟϟϟϟ (DVSX)

Starring: Lexi Bardot, Nicki Hunter, Georgia Peach, Trina Michaels, Staci Thorn, Julie Knight, Vixen Vogel, Jada Fire, Ariel X, Trinity Post, Kimberly Kane, Kami Andrews, Cindy Crawford.

Everyone knows real lesbians don't fuck the way they do in porno movies. But who cares, this is porno and we love watching girls going at it. *Whoregasm* stars a sexy looking cast of lesbo starlets probing their tight, nasty holes with an assortment of toys, tasting each other's sweet gooey juices, before becoming an all out dyke fuck fest. Stunning Lexi Bardot totally bitches out on sub Julie Knight before getting the hell pounded out of her. Lexi is the type of chick we wouldn't mind taking orders from. Lexi, keep on fucking! Kimberly Kane, Ariel X and Cindy Crawford are treated like bitches in heat, caged in—literally—before being let out to ream each other. Moans never sounded hotter. Speaking of moans, the best at screaming in ecstasy is one of our favorite nymphs, Nicki Hunter. Nicki is cool because she's got the brain of a guy with a slamming body, and fucks the shit out of cutie-with-a-big-bootie, Georgia Peach, and big boob superstar Trina Michaels. Nicki, as always, is in total control of this sexy threesome, even when she's getting pounded, barking orders, eating pussy and sharing her twat with her girlfriends. How can anyone think girl-on-girl action is boring? *Whoregasm* is extreme lesbian sex with almost no limits—the kind of lezzie sex we wish really did go on!

DILLAN'S DAY OFF ★★★★

(Tightfit Productions)

Starring: Dillan Lauren, Hillary Scott, Lexi Love, Scott Nails, Rick Masters, John West.

Dillan Lauren is one of the hottest girls working in porn today. She looks a little like Vivid girl Cassidey, only she seems to have an even more voracious sexual appetite and a propensity for shoving things up her ass. The strength of Dillan's sexual performances alone are enough to carry this DVD. Fortunately for us she doesn't have to. Mega-hottie Hillary Scott also puts out in three scenes, and sexy Lexi Love shows up for a little orgy fun. The film opens with Dillan and Hillary double-teaming Scott Nails, draining him dry. Then Dillan hops in the shower where John West helps her scrub those hard-to-reach areas with his bloated meat wand. Hillary Scott takes over the next scene, riding some lucky dude's fuck-stick as she plunges a vibrator in her ass. The final scene is a massive orgy that will leave you breathless and drained of reproductive fluids. Don't let the title fool you—nobody's taking a day off here! *Dillan's Day Off* is a scorcher!

BRIANNA LOVE OVERSEXED ★★★★

(Red Light District)

Starring: Brianna Love, Holly Wellin, Katsumi, Michelle B, Nadia Styles, Carmella Bing, Cody Milo.

If there was an award for best looking cast, this DVD would win, hands down. Brianna Love leads a beautiful cast of porn honeys who are there to help fulfill Brianna's lusty desires—from showing Manuel Ferrara why girls fuck better than boys, to getting pounded and DP'ed by a couple of big cocks. Brianna Love may look innocent and charming, but she's really a freaky little devil with an incredibly sexual wild side. Lesbian scenes don't get raunchier than Brianna riding big-boobed Carmella Bing and Cody Milo. Brianna proves to Manuel she can fuck these two babes better than he or any man can. We don't care if we can, we totally dug watching Brianna titty fucking Carmella with her trusty strap-on. Brianna only gets to watch Manuel go at it with Nadia Styles and Michelle B, two gorgeous submissive babes who prove to Brianna nothing can replace real meat as it goes in deep in their tight spinchters. At least Brianna gets double poked at the end of this stellar flick, filled with pounding anal sex you won't wanna miss a single second of. Wow, we wished there were more dirty, slutty babes like Brianna Love, with a craving for both chicks and dicks. This is a fucking keeper!

DOIN' DA BUBBLE BUTT ///

(Black Ice)

Starring: Cherokee, Keymore Cash, America, Suckable, Jazmine Cashmere.

Damn, this DVD was filled with ASS! How they got this much ass in one DVD, we don't care, as long as these chocolate-skinned honeys open their backdoors for a deep anal reaming. Our hats off to the production and editing team; first rate job guys. Now the babes. Wow! Jazmine Cashmere has nothing but back, and a great set of jiggly cans. She just lets her man do whatever he wants—good girl. We love submissive big booty chicks like Jazmine. Another smokin' hot sista with an incredible body is America. We wanna be *in* America! She just rides that long Black cock she's given to play with, and takes all that meat up her super tight butthole. Come on over and ride us anytime, America! Eighteen-year-old Keymore Cash is all woman, taking all the pumping Brian Pumper gives to her. Is it wrong to still be thinking of Keymore? We think not, Keymore has a killer ass you'll be thinking of banging long after watching this one. Lots of ass, loads of anal sex—get your freak on with these bubble butts!

SEX SLAVES ///

(Platinum X)

Starring: Naomi, Sasha Knox, Max, Cherrie Rose, Annette Schwarz, Liv Wylder, Aubrey Addams.

You guys can figure it out by the title and the boxcover what theme is being played out. Here's the deal—we don't mind seeing hot babes being dom/sub, in hot fetish outfits. But the problem is that if you're going to delve into that world, do it right, don't just say, "I think I'm going to direct a hot, fetish flick with tons of hot babes." We like the hot babe part but this DVD really just goes through the motions of BDSM. Jake Malone has directed hundreds of great flicks we've stroked it to and we loved the babes—Max, Cherrie Rose, Aubrey Addams, and the exotic wonderwoman with the perfect butt, Naomi—but the leather and props just didn't do it for us. However, the girls looked sexy, outstanding performances (once the fake, overly acted dom/sub stuff was out of the way), and lots and lots of ANAL! We love seeing girls getting dicked down in their rumps, especially when a chick has an ass like Naomi. Wow! Guys, rush out and get this one if for no other reason than to watch that incredible rump rumble with Manuel Ferrara's cock deep inside it. There's lots of hot moments in here, lots of great looking girls, but the whole fantasy world of dungeon love could've been done a whole lot better.

LIVE ONLY 1 69

X-RATED HOT TALK
1-800-238-LIVE
5483
1-900-329-7400
$4.99 per min
PER MINUTE 18+

PLAY WITH OUR GIRLS

Our naked and naughty girls are available for sexxxy fun in the privacy of your own home.

SO ORDER TODAY AND EXPERIENCE THE FUTURE OF SEX!

ONLY $9.99 EACH +$4.00 S&H

Classic Centerspread Videos

The World's Most Popular Centerfold Girls and Porn Stars Get Naked Just For You!

VIDEO 1 — PARTY TIME — Krista Lane

VIDEO 2 — JUNGLE FEVER — Sheena Horne

VIDEO 8 — MAKING UP — Alicia Monet

PLUS! Sex On... Video | 60 min. Full Action

An unforgettable tour of Sin City with the lusty ladies of Las Vegas.

ONLY $19.99 +$4.00 S&H

VIDEO 9 — Megan Leigh & Sheena Horne

VIDEO 12 — SHE DARED... — Sunny McKaye

VIDEO 16 — SHE DARED... — Ashly Gere

CREDIT CARD ORDERS-FOR FASTER DELIVERY CALL 1-800-458-9640

Check Your Selection

- ❑ Sex on the Strip Video

CENTERSPREAD VIDEOS

- ❑ Video#1 - Krista Lane
- ❑ Video#2 - Sheena Horne
- ❑ Video#4 - Karen
- ❑ Video#5 - Brittany Morgan
- ❑ Video#8 - Alicia Monet
- ❑ Video#9 - Megan Leigh
- ❑ Video#10 - Barbara Dare
- ❑ Video#12 - Sunny McKaye
- ❑ Video#13 - Champagne
- ❑ Video#16 - Ashlyn Gere

Mail to: STYLE PRODUCTS INC
801 Second Avenue, NY, NY 10017

ITEM	PRICE	S&H	QTY	TOTAL
Sex On The Strip	$19.99	$4.00		
Centerspread Videos	$9.99	$4.00		
NEW YORK RESIDENTS ADD 8.25% Sales Tax DO NOT SEND CASH			TOTAL	

Print Name

Address

City State Zip

Make checks payable to STYLE PRODUCTS INC.

❑ CHECK ❑ MONEY ORDER ❑ VISA ❑ MC

Card#: Exp. Date ___/___

(Billed as: Magazine Subscription Services)

Signature

Certified that I am 18 years of age or older (Please sign)

HARDCORE SEX
FROM
29¢
PER MIN
1-800-906-FUCK
18+

NASTY STEAMY ANAL
49¢
1-800 399-4161
1-900-443-8999

FANTASY PERSONALS
X-RATED MESSAGE EXCHANGE
1-800-311-2662
OR
1-900-988-8899
• Contact people who share your sexual fantasies!
• Browse uncensored personals!
• Check for responses... Absolutely FREE
For Entertainment Purposes Only
$3.49 MIN. Over 18
MEN... EXPLORE YOUR INNER FANTASIES
BI-CURIOUS?
1-800-594-5656

CUM SUCKING SLUTS
ONLY
65¢
PER MIN
LIVE, NASTY, 1-ON-1 only .95¢ per min
Live cum sucking group action only .65¢ per min
1-800-669-0000
+ Small $2.95 connect fee / adult 18+ only / credit card

HOT PINK & WET
ONLY
89¢
PER MIN
LIVE ONE ON ONE
1-800-TO-WHORE
8 6 9 4 6 7 3
+ Small $3.99 connect fee. Credit card / adults 18+ only

$10 BUCK Phone Fuck
Live 1on1
1.800.995.2FUCK
2 3 8 2
18+

TITS 'N' ASS
1-800 615-6869
ALL MAJOR CREDIT CARDS
$12
Our Pussies are WET & WAITING!

HORNY SLUTS
Get You Off!
For Only
$10
BUCKS
1.800.995.2FUCK
2 3 8 2
1.900.329.4800
$4.99 min.
18+

1-888-
LET
ME
BEG
PLEASE!
PLEASE!
PLEASE!
PLEASE!
PLEASE!
1-900-674-IM-18
1-900-674-4618 18+ Only
No CC Needed 2.49-4.99/min
"Call me what you want- I don't give it up to just anyone!"
I Want Your Cock Now!
1-800-
775-
TEASE
1-800-775-8327
Adults Only
1-888-538-6323

HOT & HORNY LOCAL GIRLS
WOMEN GET HORNY TOO!
Everyday thousands of horny local babes call looking for guys to get off with. Talk to all kinds of girls from hot wet teens to horny housewives who love to play with their wet pussy while they talk to you.
TRY IT FREE!
IT'S SO WILD, YOU'VE GOT TO CHECK IT OUT!
1-800-956-3334

AFTER MY HUSBAND GOES TO WORK AND MY KIDS ARE AT SCHOOL I CAN'T WAIT TO FUCK AROUND! CALL AND LET ME GET YOU OFF!! CALL NOW!!!
I'M A MOM, BUT I FUCK LIKE A WHORE!
1-800
254-MILF
6 4 5 3
OR TRY: 1-900-344-4000

*TEENS READY TO FUCK
ONLY
89¢
PER MIN
LIVE ONE ON ONE
1-800-TO-WHORE
8 6 9 4 6 7 3
*At least 18 yrs of age. Credit card/adults 18+ only

JOIN ME IN THE FORBIDDEN PLEASURES OF ASIA!
All Live!
1-800-519-
ASIA
(1-800-519 2742)
Fuck my mature Asian ass! I make you cum on my...
1-888 -626- TWAT
(1-888-626-8928)
18+ Adults Only

ARIA

BOOBS & LEATHER

Aria Giovanni is one of our favorite tit queens and a former Tart Of The Year, and wanted to come back "home" to CHERI to shoot a sexy new layout. Damn, did she look good! We had to dress her up in long, skin-tight leather boots, and a revealing black robe that shows off those massive cans. We had to see those melons, so we asked Aria to take it all off. Her body is still a work of art, perfectly sculpted ass, elegant curves, and nicely shaved pussy. She has no problem spreading those lips between her long legs, fingering her moist clit, and of course, squeezing those big round knockers. We were just mesmerized staring at those jugs, as Aria teased us, licking and sucking on her rock hard nipples. She was getting herself turned on, fingering her pussy harder, faster and deeper! We could tell by the sultry look on her face that Aria was about to cum, then she squirted all over the set. She crawled over the floor and began licking her sweet pussy juice with her long, silky, wet tongue. Aria, anytime you want to use us as a target, give us a call!

PHOTOS BY SUZE RANDALL www.suze.net

Order SIZZLING HOT Back Issues Today!

☐ $13.95 each ☐ Order 4 or more only $11.95 each

Quantity:

___ May '01	___ Jun '01	___ Mar '02	___ Jun '02	___ Jun '02			
___ Jun '03	___ Jul '03	___ Sep '03	___ Dec '03	___ Jun '04			
___ Jan '05	___ Feb '05	___ Apr '05	___ Jan '06	___ Feb '06			
___ Mar '03	___ May '06	___ #138	___ #140	___ #142			
___ #143	___ #144	___ #145	___ #146				

Call or click for more issues.

Name _____

Address _____

City _____

State _____ Zip _____

☐ My check ☐ money order enclosed payable to W.P.S., Inc. (do not send cash)

Charge to my credit card ☐ VISA ☐ MC ☐ AMEX ☐ DISC Exp. Date ___ / ___

Credit Card #: _____

Signature X _____

I certify that I am 18 years of age or older (Please sign)

For back issues only. Subscriptions call (800) 877-5386

Mail to:
W.P.S., Inc.
Dept. CHI206
PO Box 3272
Portland, OR 97208

ORDER NOW!

(800) 458-9640 24 HRS
www.XXXMagShop.com

Magazine Subtotal	$
Shipping & Handling	$3.95
☐ Non-US Shipping	$6.00
☐ YES! Please RUSH my order	$5.95
☐ YES! $4.00 Check Clearance	$2.00
Total	$

NON-RUSH orders allow 6-8 weeks for delivery.
Prices and availability subject to change without notice.
Shipped discretely in a plain package.

CHI206

COMING UP IN HOLIDAY...

TART OF THE YEAR Which Tart Got Your Cocks Harder Than Anyone!
JENNA PRESLEY Eighteen And Creamed!
MAX HARDCORE Rides Them Hard And Fast!
PLUS: ***TORY LANE*** Gropes And Gets Gaped! ***MARY CAREY*** XXX Governor!
Don't Miss It! Holiday 2006 CHERI—***On Sale October 17th!***

CHERI Magazine, Volume 31, Number 6, December 2006. Freddy Delgado, the Custodian of Records, maintains the records relating to images in this periodical required by 18 U.S.C. §2257, which records are located at 801 Second Ave., New York, NY 10017. Date of Production: August 8, 2006. CHERI (ISSN 1068-7130) (USPS 001-316) published monthly with an extra issue in August and with extra end-of-year issue (NO HBW Magazine, Inc., 801 Second Avenue, New York, N.Y. 10017. Periodicals postage paid at New York, NY, and additional mailing offices. Copyright dozen by CHERI Magazine, Inc. All rights reserved. Printed in the U.S.A. and Canada. SUBSCRIPTIONS: $39.95 for 12 issues in U.S.A. and possessions. Send subscription correspondence to CHERI Magazine, Subscriptions, P.O. Box 470, Mt. Morris, IL 61054-0470. POSTMASTER: Please forward address changes to CHERI, P.O. Box 470, Mt. Morris, IL 61054. Return postage must accompany all manuscripts, drawings, photographs, etc. if they are to be returned, and no responsibility can be assumed for unsolicited material. All rights in letters sent to CHERI will be treated as unconditionally assigned for publication and copyright purposes and are subject to CHERI's rights to edit and to comment editorially. Any similarity between the people and places in fiction in this magazine and persons living or dead is purely coincidental. All photographs of professional models (except when otherwise noted) are 18 years of age. Neither said photos, nor words used to describe them, are meant to depict the actual conduct or personalities of the models. Unless otherwise noted, the names of all models in this magazine have been changed to protect their privacy. The one exception to this is in the case of public entertainers or personalities. For ad rates, contact HARRISON MEDIA CORP., INC., 801 SECOND AVE., NEW YORK, NY 10017. TEL: (800) 888-7622, FAX: (212) 682-4016. CHERI Magazine is distributed by Warner Publisher Services.

WARNING: FOR ADULTS ONLY—THE CONTENTS HEREIN MUST NOT BE VIEWED, POSSESSED, OR ORDERS PLACED FOR MERCHANDISE HEREIN BY MINORS Printed in Canada

MY TIGHT CUNT IS JUST WAITING FOR YOUR BIG COCK!
LIVE 1-ON-1 ACTION
1-900 285-6222
$4.99/min Cre, NY 18+
1-800-215-EASY
From $2.99/min

CALL NOW
BUSTY BABES WANT TO SHOW YOU WHAT THEY'VE GOT.
BIG TITS
1-800 275- TITS
8 4 8 7
1-900-336-1222
HOT AND LONELY HOUSE WIVES LOOKING FOR ACTION!
HORNY HOME BODIES
1-800 758- HORNY
4 6 7 6
1-900-438-1700
800 #s from $2.99/minute 900 #s $4.99/minute 18+ only
TENDER TEENS
I'M EAGER TO LEARN. WILL YOU BE MY FIRST?
1-800 434- SWEET
7 9 3 3
1-900-226-2888